TUUM EST

UUM EST

TUUM EST

TUUM EST

TUUM EST

TUUM EST

TUUM EST

TUUM EST

TUUM EST

# FALL CONGREGATION 2024

NOVEMBER 27–29

THE CHAN CENTRE FOR THE PERFORMING ARTS

TUUM EST

Dear Graduand,

Your graduation began long before this day.

It began when you made the choice to study that extra hour, dedicate yourself more deeply and strive to reach for the degree you had chosen to fully commit your life to pursuing.

Many of the people that helped you arrive here today are seated beside you—friends, family, classmates—while others are thinking of you from afar.

We are honoured to have given you a place to discover, inspire others and be challenged beyond what you thought was possible.

Yours, UBC

## TABLE OF CONTENTS


The Graduation Journey 2
Graduation Traditions 4

Chancellor's Welcome 6
President's Welcome 8
Musqueam Welcome 10

Honorary Degree Recipients 12

The Board of Governors & Senate 14

Honoring Significant Accomplishments & Contributions 16

Scholarships, Medals & Prizes 17

Schedule of Ceremonies 19

Chancellor's Installation 22

Presentation of Greetings to the Chancellor 24

Lists of Fall 2024 Graduating Students

Wednesday, November 27, 2024
8:30am 26
11:00am 30
1:30pm 33
4:00pm 36

Thursday, November 28, 2024
8:30am 39
11:00am 44
1:30pm 48

Friday, November 29, 2024
8:30am 52
11:00am 56
1:30pm 60

Acknowledgements 63

O Canada 64

Reception Following the Ceremony at the Robert H. Lee Alumni Centre

The UBC graduation journey has been forged by the spirit of the university's motto, *Tuum Est,* (meaning "it is yours") since 1915. Today, you, the graduating class of 2024, now shape UBC's history by making it your own.

## 1916

One of the first graduating classes was the Arts Class of 1916, pictured here at a party at the home of Mary Wilons. In UBC's first year, there were only three faculties: Arts, Applied Science and Agriculture, with 379 registered students and 34 faculty members.

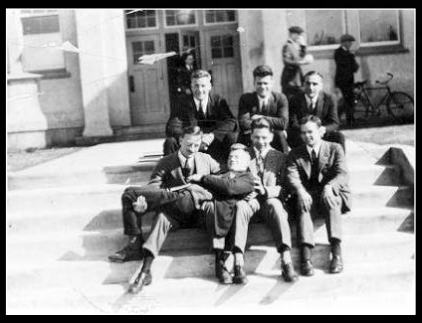

## 1920s

The twenties saw the student-led Great Trek to UBC's new Point Grey campus, establishing the university as a place where students could help shape a better world. The AMS incorporated as a non-profit society and the university began awarding its first graduate degrees to students. In the *Ubyssey*, published in September 23, 1925, students described the new campus with a sense of wonder: "We are dazed with the appearance of architectural cleanliness and bewildered by our lineal freedom."

## 1940s

The forties were an era of tremendous change at the university as both students and faculty embraced the war effort. In 1943, new President Norman MacKenzie began in earnest to expand the university, and new departments were formed along with new buildings to house them. These included Brock Hall, the first student union building. By the 1950s, UBC had established itself as a comprehensive university and top choice for students in BC and beyond.

## 1960s

Student numbers continued to escalate alongside the scholarly activities that began to define UBC as a leader in research. The campus was alive with sixties counterculture, and a sixth president of UBC was elected by the name of Dr. Walter Gage. New student residences were created to respond to the expanding student body, as well as a new student union building. Students gained influence at the university and were elected to the University Board of Governors for the first time.

## 1980s

With over 34,000 students registered at the beginning of the eighties, UBC began attracting scholars from all over the world. Engineering students were in the news frequently for their pranks, which included the famous Ladner Clock Tower stunt, in which students pulled off hoisting a white Volkswagen Bug onto the top of the tower. Dr. Martha Piper was elected President in 1997 and ushered in an era of international engagement that saw UBC step onto the world stage as an educator and global centre for research excellence.

## 2000s

UBC's Okanagan campus was established in 2005 and in September of that year, 3,500 students started classes at the new institution alongside an opening ceremony celebrating the occasion. UBC's welcome in Syilx Okanagan territory was formalized with the signing of a Memorandum of Understanding which pledged to build long-term, collaborative relations.

## 2024

Sixty years ago, eight students arrived on campus to attend the first UBC Faculty of Dentistry class. Fast forward to today, UBC Dentistry is a leading dental school, offering an outstanding education curriculum, renowned research and a commitment to community engagement.

UBC Dentistry has graduated over 3,500 dental professionals who practice, educate and do research worldwide, strongly impacting their communities. We are proud of our accomplishments and look forward to the next 60 years!

TUUM
EST
UBC 16;1000

The University mace is a symbol of the authority of the Chancellor. It is displayed on ceremonial occasions, most notably during graduation ceremonies but also during the installation of a president or chancellor.

### THE UNIVERSITY MACE

In the fall of 1957, the University commissioned Haida carver Bill Reid to undertake the project. Owing to Reid's heavy workload, he suggested that George Norris be asked to help design and carve the mace. The planning of the mace took some time and a final design was not approved until 1959.

Norris carved the mace from a block of yew and it included a stylized thunderbird on the thick upper portion. The mace also featured the use of copper that was prominent in Northwest Coast native art. This copper trimming was designed and prepared by Bill Reid. Norris completed the mace in 1959 and it was first used at the fall graduation ceremony where the Director of Ceremonies, Malcolm McGregor, carried it for the first time.

### CEREMONIAL REGALIA

The hoods, gowns and hats worn by those participating in the academic ceremonies are lined with colours to indicate the degree they have been conferred, a tradition dating back to the Middle Ages when the first universities were founded.

In 2019, UBC approached the xʷməθkʷəy̓əm (Musqueam) and Syilx Okanagan Nation to collaborate on a project that would add Indigenous symbols of host nations of each respective campus to the academic regalia of senior administration.

Chrystal Sparrow, a third-generation xʷməθkʷəy̓əm artist and carver from the xʷməθkʷəy̓əm Indian Band, was selected by a committee with representatives from each campus and host nation, and she designed the new regalia for the Chancellor, members of the Board of Governors and the President and Vice-Chancellor. These new regalia were introduced to the UBC community and worn for the first time at UBC's fall 2020 academic ceremonies.

### GRAD CLASS LEGACY

UBC students have a rich legacy of giving gifts and donations to the UBC Vancouver campus. Since 1919, there has been a tradition of gifting and/or dedicating a tree in honour of the graduating class.

The 2024 grad class tree is a Red Oak (*Quercus rubra*), located on the east side of Main Mall immediately north of University Boulevard.

The gift to the University serves as a memorial to the outgoing class, a token of appreciation to the school and a reflection on time spent as students at UBC.

For 2024, in addition to the traditional graduating class tree, the AMS will be constructing a Sensory Room in the Nest, a tranquil space where students with disabilities can retreat and de-stress from the sensory overload of the typical university environment.

This year's gift also includes the installment of needle disposal bins and menstrual product dispensers in the universal washroom at the Nest promoting safety and accessibility. Lastly, the class is proud to present an all-recyclable, outdoor playground that will be built on campus, nurturing the inner child of each and every one at UBC.

# On behalf of more than 400,000 alumni from around the world, I extend warmest congratulations to all members of the Class of 2024, and sincere gratitude to all who have supported you along the way.

The transformation from student to graduate is a defining accomplishment, and one that will speak compellingly about you for the remainder of your lives. After all, you didn't just study hard and make good grades, you also had to learn some practical life skills that will be essential as you navigate the pathways ahead.

In getting to this stage of your journey, you invariably had to be resourceful. In addition to fulfilling degree requirements, you had to overcome a range of challenges: finding suitable accommodation; managing money and time; perhaps holding down a part-time job; making good decisions about course selection; exploring co-op opportunities, not to mention the necessity of staying physically active and allowing time to have a bit of fun.

At times, you may have found it difficult to be separated from your families, or to say goodbye to old friends and find new ones. Perhaps you had moments of doubt, and even genuine anxiety. But for now, rest assured that the problems you solved and the challenges you overcame were an integral part of your education, and are therefore a part of the triumph and transformation that we celebrate with you today.

Indeed, you may not yet be fully aware of the great extent to which you have differentiated your character, so please do not underestimate how very much you have achieved in getting here today.

So where to now? Putting your degree to work in a meaningful way represents another challenge. But whatever path you choose, I encourage you to rigorously pursue your passion, whatever that may be.

At the same time, however, be receptive to new opportunities, including things you may never have thought of before. Success is not about how much money your make; it's about leading a happy, healthy and fulfilling life.

Above all, utilize your critical thinking skills to seek truth and evidence in all your dialogue and deliberations, and encourage others to do the same.

Continue to work hard. Be joyful and confident, be persistent, be imaginative, learn from mistakes, stay physically active, and always make time for the people you love.

We hope you will return often to UBC and that you will stay always connected in some way to your university. A warm welcome will always await.

*Tuum Est!*

**— JUDY ROGERS, C.M., B.R.E. (BR.COL.), M.P.A.**
*Chancellor*

# You should be exceptionally proud, and we are exceptionally proud of you!

Congratulations! As the 17th President and Vice-Chancellor of the University of British Columbia, I am truly honoured to mark this important milestone with you.

*Tuum Est. It is Yours.*

I am inspired to evoke these sage words, which have been the university's motto for over 100 years. They so elegantly capture both UBC's promise to you and your boundless potential.

You are now a graduate of UBC and I hope you will carry those words with you as you embark on the next chapter of your life's journey. May they always be a reminder of all that dwells inside of you and of the agency you possess to shape a better world.

Graduating with a degree from one of the top 40 universities in the world helps to open doors and you are on your way to a successful and self-determined life. Please take the time to pause, savour the moment, and reflect upon how you now stand at the threshold of your next great adventure.

Looking back to UBC's first graduating class in 1916, it is clear how much smart, engaged people like yourselves have changed this country and made it a better place. Over that period, our university has changed from a small, provincial university to a global research and innovation powerhouse with a community of more than 400,000 alumni from 160 countries around the world.

UBC alumni thrive in every realm of achievement—as scientists, artists, entrepreneurs, educators, and leaders—helping to address the most pressing issues of our time. They do incredible, world-changing things, and you are now a part of this amazing community.

In the same way, think about how much you yourself have changed in your time at UBC. Think about all the people you met, the discussions you had, and the contributions you made. Taken together, these experiences have shaped you in ways that will serve you well as you rise to meet the challenges of the world.

The road ahead will inevitably present its share of challenges. Remember that it is not the challenges we encounter that define us, but how we choose to face and navigate them.

Each of you has the capacity and skill to succeed and make our world a better place. UBC has been honoured to serve as your home, and please know that you will always be welcome here.

You should be exceptionally proud, and we are exceptionally proud of you! Again, all my congratulations and I wish you the very best as you enter the next phase of your journey.

**— BENOIT-ANTOINE BACON, B.A. (HONS), M.SC., PH.D.**

*President and Vice-Chancellor*

si:y̓ém̓ tə siyéy̓eʔ ct, θət tə xʷməθkʷəy̓əm məsteyəxʷ, ʔəm̓i ce:p ʔewəɬ tə ɬwələp ʔəy̓ məsteyəxʷ ʔi ʔə tə n̓a 2024 təm k̓ʷal̓əxʷ graduation ʔə tə University of British Columbia.

*On behalf of Musqueam Indian Band, Musqueam Council welcomes the new graduates, their families and friends to the fall 2024 graduation at the University of British Columbia.*

ʔəy̓ tə šxʷqʷeləwən ct k̓ʷ s səy̓em̓stəxʷs kʷθə niʔ ʔəseṗ k̓ʷs tatəl̓naməts. niʔ m̓ə ʔəw ʔəy̓ kʷθə ʔəθ ya:ys tə ɬwələp məkʷ wet.

*We are pleased to honour the graduates and extend our congratulations to each and every one of you.*

sc̓ec̓əṅ ct ʔəw hiləkʷmət tə ʔəẇk̓ʷélməxʷ k̓ʷ s m̓is ʔi ʔə tə n̓a sʔa:ɬ təməxʷ k̓ʷ s tatəl̓wí:ls ʔə tə UBC.

*We are especially pleased to extend our welcome and congratulations to the increasing number of First Nations students who visit UBC, and our traditional lands, for their education.*

x̌a tə sya:yss tə ɬwələp si:y̓ém̓ k̓ʷ s yəθey̓təm̓ tə ʔəθ weʔələp kʷθə sʔəy̓ xeɬ ʔiʔ kʷθə ʔəθ ʔəy̓e.

*The accomplishments and contributions of each student build the foundation for their future as well as the future of UBC and the larger community.*

niʔ ce:p nem̓ yəʔe:y̓ k̓ʷə ʔəθ yəya:y̓əs, xʷən steʔə ʔiʔ wəɬ xʷq̓iləsəm ce:p ʔiʔ xʷən nəc̓nac̓təl̓ θəɬ. hiləkʷ yəxʷ ce:p k̓ʷə ʔəθ niʔ xəy̓ləs. nem̓ ʔewəɬ xʷəne:y̓ ʔə kʷθə ʔəθ ya:ys.

*These individual accomplishments reflect the talent and diversity among you. Today, the feeling of pride and accomplishment that accompanies the completion of your course of study will add to each student's confidence in moving on to their next endeavour.*

x̌a tə n̓a UBC ʔam̓ət ʔi ʔə tə n̓a šxʷməθkʷəy̓əmaʔɬ təməxʷ tə šxʷʔam̓əts tə sʔa:ɬ syəθ.

*UBC is situated within the heart of Musqueam's traditional territory. These lands have always been a place for learning.*

niʔ wəɬ k̓ʷin k̓ʷ s nec̓əẇəcs meqeʔ šxʷniʔs nəweyɬəm kʷθə smən̓e:ms kʷθə xʷməθkʷəy̓em ʔi ʔə šxʷʔi ct. wə θəʔit wə cweʔ ct tə sʔa:ɬ šxʷəlməxʷaʔɬ snəweyəɬ. x̌a šxʷtəʔes wə yaθ k̓ʷ s ʔiẇəsənəqs kʷθə m̓i:s yəʔe:y̓eqt kʷθə syəẇeṅ ʔiʔ xʷən stəʔe.

*In previous centuries, what is now the UBC campus was a centre for learning for Musqueam youth, who were instructed in culture, history, and tradition, and who in turn shared their knowledge with a new generation. Belief, knowledge, ritual, and technological practices, were all handed down here from generation to generation—just as they are today to students from diverse communities and backgrounds.*

c̓iyətalə ct ʔə tə šxʷsəy̓em̓ ʔə x̌ UBC, President Bacon k̓ʷ s xʷən heʔk̓ʷs tə ɬnimeɬ šxʷməθkʷəy̓əmaʔɬ məsteyəxʷ ʔiʔ xʷən c̓ɬyəyay̓əstəl̓.

*Musqueam is grateful to UBC and President Bacon for recognizing and respecting our history on these lands as the basis for continuing to work in partnership with us.*

niʔ ct kʷə ʔəw məkʷ wet tə ɬnimeɬ xʷməθkʷəy̓əm xʷtəlqən k̓ʷ s niʔs ʔəw sθəθiy̓ kʷθə c̓ɬyəyay̓əstəl̓ ʔiʔ tə nəc̓awməxʷ. Education, x̌a šxʷm̓i q̓pəθət ct. c̓iyətalə k̓ʷəθ niʔ xəy̓ləs.

*We are pleased that our lands continue to be a place for learning and sharing. We are supportive of UBC's many programs and initiatives to form partnerships with the Musqueam and other First Nations communities. Education brings us all together, and each of the students congregating today is an inspiration to us all.*

niʔ ce:p ɬə ʔal̓ xʷəyəleẇ ʔəθ graduation yeɬ ʔəθ nem̓ c̓ewəɬtən kʷθə ʔi ʔə tə n̓a UBC ʔiʔ x̌əw məkʷ ʔəncə səsəw xʷəʔaʔɬət k̓ʷ c̓ɬwet ʔal̓.

*It is our hope that after graduation you will continue contributing to UBC, to our communities and to the wellbeing of society and in doing so you will bring about positive change.*

ʔəy̓ tə ʔəθ ya:ys tə ɬwələp 2024 graduates təniʔ ʔə tə University of British Columbia. niʔ ce:p ɬə ʔal̓ wə ʔiyəs ce:p ceʔ.

*Congratulations to all University of British Columbia 2024 graduates. We wish you further success for your future.*

x̌ʷməθkʷəy̓əm

Honorary degrees recognize individuals who have made substantial contributions to society. Conferred *honoris causa,* "for the sake of honour," these degrees are awarded as one of three types: Doctor of Laws, Doctor of Letters and Doctor of Science.

**Professor Bartha Maria Knoppers,** o.c.
Bartha Maria Knoppers is a Distinguished James McGill Professor Emerita, Canada Research Chair in Law and Medicine and Founding Director of the Centre of Genomics and Policy of the Faculty of Medicine and Health Sciences at McGill University. She is internationally recognized for her outstanding contributions on the legal and ethical aspects of genetics, genomics and emerging biotechnologies as well as the rights of children. She is a Co-Founder and member of the Board of Directors of the Global Alliance for Genomics and Health (GA4GH) and Co-Chair of the Ethics and Governance Working Group for the Human Cell Atlas (HCA).

**Sarah Polley,** o.c.
Sarah Polley is a Canadian filmmaker, writer, actress and political activist and Academy Award-winner for the 2022 film, *Women Talking*. After a long and prolific acting career that began at age four, she made her feature-length directorial debut with the drama film *Away from Her* in 2006, receiving an Oscar nomination for the screenplay, which she adapted from the Alice Munro story *The Bear Came Over the Mountain*. Her other projects include the documentary film *Stories We Tell* (2012), which won the New York Film Critics Circle Prize for best documentary; the Netflix mini-series adaptation of Margaret Atwood's novel *Alias Grace* (2017), and the romantic comedy *Take This Waltz* (2011). Her first book, *Run Towards the Danger*, was a national bestseller and winner of the 2022 Toronto Book Awards.

UBC's 21-member Board of Governors comprises the Chancellor, the President, eleven persons appointed by the Lieutenant Governor, three faculty members elected by faculty, three full-time students elected by students and two people elected by and from the full-time employees of the university who are not faculty members.

By legislation, the board is responsible for the management, administration and control of the property, revenue, business and affairs of the university including the appointment of senior officials and faculty on the recommendation of the president. The governors represent diverse backgrounds, which provide valuable input during board deliberations.

**Ex-Officio**

*The Chancellor*
Judy Rogers, C.M., B.R.E. (Br.Col.), M.P.A.

*The President and Vice-Chancellor*
Benoit-Antoine Bacon, B.A. (Hons), M.Sc., Ph.D.

**Appointed by the Lieutenant Governor in Council**

Natalie Chan, B.Sc. (Hons), M.H.S. (Br.Col.), M.D.

Amee Chande, B.BA., M.Sc., M.B.A.

Jessie Dusangh, B.Com. (Br.Col.), C.P.A., C.F.P.

Miranda Lam (Chair), LL.B. (Br.Col.)

Irene Lanzinger, B.Sc. (Br.Col.), M.Sc.

Dallas Leung, B.Com. (Br.Col.), C.P.A., C.F.A., C.B.V., C.Dir.

Anthonia Ogundele, B.S.Sc., M.E.S.

Ali Pejman, B.Com. (Br.Col.), F.C.P.A., F.C.A.

Leonard Schein, B.A., M.A.

Byron Thom (Vice-Chair), B.A.Sc., LL.B.

**Elected by Students**

Eshana Bhangu

Isabella Bravo

Kamil Kanji

**Elected by Faculty**

Sandy Hilton, B.Sc., CA, FCPA, M.A. (Br.Col.), Ph.D.

Anna Kindler, M.A., Ph.D.

hagwil hayetsk Charles Menzies, B.A., M.A., M.Phil., Ph.D.

**Elected by and from full-time employees of the University who are not members of the Faculty**

Philipp Reichert, B.A. (Br.Col.), M.Sc., Ph.D., R.C.I.C.

Matthew Tan, B.Sc. (Br.Col.)



**Ex-Officio**

***The Chancellor***
Judy Rogers, C.M., B.R.E. (Br.Col.), M.P.A.

***The President, Chair***
Benoit-Antoine Bacon, B.A. (Hons), M.Sc., Ph.D.

***Provost and Vice-President, Academic***
Gage Averill, B.A., Ph.D.

***Secretary, Associate Vice-President, Enrolment Services and Registrar***
Rella Ng, B.A. (Br.Col.), M.P.A., Ed.D.

**The Deans**

*Dean of Applied Science,* J. Olson, B.A.Sc., Ph.D. (Br.Col.), P.Eng.

*Dean of Arts,* C. Crowston, B.A., Ph.D.

*Dean of Commerce and Business Administration*, D. Dahl, B.Com., Ph.D. (Br.Col.)

*Dean of Dentistry, pro tem,* A. Esteves, DDS, M.Sc. (Br.Col.)

*Dean of Education,* J. Hare, B.A.Sc., B.Ed, M.A., Ph.D. (Br.Col.)

*Dean of Forestry*, R. Kozak, B.Sc. (Br.Col.), Ph.D. (Br.Col.)

*Dean of Graduate and Postdoctoral Studies, pro tem,* M. Hunt, B.H.K. (Br.Col.), M.Sc. (Br.Col.), M.P.T, Ph.D.

*Dean of Land and Food Systems, pro tem*, D. Kitts, B.Sc., M.Sc., Ph.D. (Br.Col.)

*Dean of Medicine, and Vice-President, Health,* D. Kelleher, M.B., M.D., FRCP, FRCPI, FMedSci, FCAHS, FRCPC, AGAF

*Dean of Peter A. Allard School of Law,* N. Pindell, A.B., J.D.

*Dean of Pharmaceutical Sciences, pro tem* L. Lynd, B.S.P., Ph.D. (Br.Col.)

*Dean of Science, pro tem*, M. MacLachlan, B.Sc. (Br.Col.), Ph.D.

**Chief Librarian**
S. Parker, B.A., M.A., M.L.S., Ph.D.

**Director of Continuing Education, *pro tem***
S. Bates, Ph.D., M.A.

**Elected by the Faculties**

***Applied Science***
A. d'Entremont, B.Eng., M.A.Sc. (Br.Col.), Ph.D. (Br.Col.)
S. Gopalakrishnan, M.Sc., Ph.D.

***Arts***
M. Adshade, B.A.(Hons), M.A., Ph.D.
C.W. Marshall, B.A., Ph.D.

***Commerce and Business Administration***
A. Fisher, B.A., M.A., M.Phil., Ph.D.
K. Lo, B.Com., M.S., Ph.D., C.A.

***Dentistry***
N. Ford, B.Sc., Ph.D.
C. Overall, BDS, B.Sc.(Hons), MDS, Ph.D.

***Education***
S. Bredin, B.Ed., M.Sc., Ph.D. (Br.Col.)
G. Faulkner, B.Ed., M.Sc., Ph.D.

***Forestry***
J. Cool, B.Sc., M.Sc., Ph.D.
C-P Dai, B.Sc., M.Sc., Ph.D. (Br.Col.)

***Graduate and Postdoctoral Studies***
S. Pelech, B.Sc., Ph.D.
HC. von Bergmann, M.Sc., Ph.D.

***Land and Food Systems***
S. Grayston, B.Sc. (Hons), Ph.D.
A. Pratap-Singh, Ph.D.

***Peter A. Allard School of Law***
B. Bhandar, B.A., LL.B. (Br.Col.), Ph.D.
B. Goold, B.Ec., LL.B., B.C.L., D.Phil., Ph.D.

***Medicine***
B. Forster, M.Sc., M.D., FRCPC
W. Norman, M.D., CCFP, FCFP, DTM&H, MHSc. (Br.Col.)

***Pharmaceutical Sciences***
F. Lalji, B.Sc., Ph.D.
I. Price, Ph.D.

***Science***
S. W. Graham, Ph.D.

**Elected by the Joint Faculties**
E. Baniassad, Ph.D.
B. Britton, M.Eng., D.Phil.
P. Englezos, B.Sc., M.A.Sc., Ph.D.
S. Forwell, B.Sc., M.A., Ph.D.
J. Fox, B.Sc. (Br.Col.), Ph.D. (Br.Col.)
A. Ivanov, B.Eng., M.Eng., Ph.D., P.Eng.
E. Jenkins, B.S.N. (Br.Col.), M.P.H., Ph.D. (Br.Col.)
S. Lavallee, Ph.D. (Br.Col.)
h. hayetsk (C. Menzies), B.A., M.A., M.Phil., Ph.D.
C. Rawn, M.A. (Br.Col.), Ph.D. (Br.Col.)
L. Moss, Ph.D.

**Convocation Members of Senate**
F. Andrew, Ph.D.
L. Burr, B.A. (Br.Col.), M.Sc. (Br.Col.), M.D. (Br.Col.), FRCS(C)
K. Doering, B.A. (Hons) (Br.Col.), M.Sc.
A. Dulay, B.A. (Br.Col.), B.Ed. (Br.Col.), M.Ed. (Br.Col.), Ed.D., Ph.D.
J. H. V. Gilbert, C.M., Ph.D., FCAHS, LL.D.
P.G. Harrison, B.Sc. (Hons), Ph.D.
R. Kim, B.Ed. (Br.Col.), M.E.T. (Br.Col.)
S. McGillivray, B.A. (Br.Col.)
J. Phelps, B.A., M.Sc., Ph.D. (Br.Col.)
M. Prost, B.Sc. (Br.Col.), M.Ed.
R. Spencer, Ph.D.
A. Uzama, B.Ed., Ph.D.

**Elected Representative of the Professional Librarians**
G. Tsiakos, B.A. (Br.Col.), L.L.B. (Br.Col.), L.L.M. (Br.Col.), M.L.I.S. (Br.Col.)

**Representatives of Affiliated Colleges**
C. Godwin, B.A., M.A., M.Div., Ph.D., *Carey Theological College*
J. Greenman, B.A., M.Div., M.A., Ph.D., *Regent College*
G. Turcotte, B.A., M.A., Ph.D., *St. Mark's College*
R. Topping, B.A., M.A., Ph.D., *Vancouver School of Theology*

**Student Representatives**
D. Fontana, *Applied Science*
J. Lorien, *Arts*
J. Xue, *Commerce and Business Administration*
G. Guo, *Dentistry*
G. Markman, *Education*
X. T. Jiang, *Forestry*
S. Rout, *Graduate and Postdoctoral Studies*
E. Zusman, *Graduate and Postdoctoral Studies*
J. Al Ramani, *Land and Food Systems*
K. Rogers, *Peter A. Allard School of Law*
W. Zhu, *Medicine*
D. Qi, *Pharmaceutical Sciences*
S. Sherif, *Science*

**Student Members at-Large**
K. Hassib, *Arts*
K. Kanji, *Arts*
K. Rogers, *Arts*
T. Shaikh, *Arts*
S. Yi-Kieran, *Arts*

**Associate Registrar for Academic Governance and Director, Senate and Curriculum**
Christopher Eaton, B.A. (Br.Col.), M.A.

### PRESIDENT'S SERVICE AWARD FOR EXCELLENCE

The President's Service Award for Excellence is the top award presented to UBC staff in recognition of excellence in personal achievements and contributions to UBC. Recipients of this prestigious award receive a gold medal and $5,000.

**Hsiu-Ju Chang**
*Research Manager, UBC Centre for Disease Control*

**Taranjit Singh Dhillon**
*Public Services and Collections Management Assistant, Asian Library*

**Leanne Kearns**
*Associate Director, Academic Services, Faculty of Applied Science*

**Stephanie McKeown**
*Chief Institutional Research Officer, Planning and Institutional Research — UBC Okanagan*

**Michelle Wong**
*Senior Director, Research, Faculty of Medicine and Executive Director, Canada's Immuno-engineering and Biomanufacturing Hub*

### KILLAM AWARD FOR EXCELLENCE IN MENTORING

This award is made possible by a generous endowment provided by Dorothy and Izaak Walton Killam; recipients of the award are chosen from faculty who have been nominated by their colleagues, students and alumni in recognition of outstanding service in the area of graduate student mentoring.

**Kim Beauchesne**
*French, Hispanic, and Italian Studies, Faculty of Arts*

**Zachary Hudson**
*Chemistry, Faculty of Science*

### KILLAM TEACHING PRIZE

This award is made possible by a generous endowment provided by Dorothy and Izaak Walton Killam; recipients of the award are chosen from faculty who have been nominated by their colleagues, students and alumni in recognition of excellent teaching.

**Peter A. Allard School of Law**

**Hoi Kong**

**Faculty of Applied Science**

**Davide Elmo**
*Department of Mining Engineering*

**Omar Swei**
*Department of Civil Engineering*

**Faculty of Arts**

**Rebecca Carruthers Den Hoed**
*School of Journalism, Writing and Media*

**Daniela Hempen**
*Department of Central, Eastern, and Northern European Studies*

**Minelle Mahtani**
*Institute for Gender, Race, Sexuality and Social Justice*

**Matthew McCarty**
*Department of Ancient Mediterranean and Near Eastern Studies*

**Amirpouyan Shiva**
*Department of Anthropology*

**Pheroze Unwalla**
*Department of History*

**Faculty of Education**

**Carolyn McEwen**
*School of Kinesiology*

**Faculty of Forestry**

**Fernanda Tomaselli**

**Faculty of Land and Food Systems**

**Patricia Hingston**

**Faculty of Medicine**

**Allison Campbell**
*Department of Family Practice*

**Cameron Hague**
*Department of Radiology*

**Paris-Ann Ingledew**
*Department of Surgery*

**Cornelia Laule**
*Department of Radiology and Department of Pathology and Laboratory Medicine*

**Faculty of Pharmaceutical Sciences**

**Jane Xia**

**Sauder School of Business**

**Marlisse Silver Sweeney**
*Law and Business Communications Group*

**Faculty of Science**

**Matthew Coles**
*Department of Mathematics*

**Denise Gabriel**
*Integrated Sciences*

**Richard Kil**
*Department of Chemistry*

**Michael Lipsen**
*Department of Earth, Ocean, and Atmospheric Sciences*

**Evelyn Sun**
*Department of Microbiology and Immunology*

**Irving K. Barber Faculty of Arts and Social Sciences**

**Christine Schreyer**
*Department of Community, Culture and Global Studies*

Recipients of medals are notified in writing by the Student Financial Services office concerning procedures for receipt of medals.

## HEAD OF GRADUATING CLASS

### ARTS

**J H T Falk Memorial Prize** (top graduating student in Masters of Social Work):
**Shasha Huang**

### MEDICINE

**Dr Brock Fahrni Prize in Occupational Therapy** (head of the graduating class in the Master of Occupational Therapy degree):
**Niki Marriot**

## GRADUATING AWARDS AND PRIZES

### ARTS

**Freda Springate Graduating Prize for Excellence in Film** (outstanding student in Film Production Program):
**Anushka Sharma**

**Max and Susie Dodek Social Work Prize** (outstanding student in the graduating class for the degree of M.S.W.):
**Choi Shan Ng**

### DENTISTRY

**Nobel BioCare Achievement Award in Osseointegration** (outstanding student in the area of dental implant education, treatment planning and clinical achievement):
**Donald Robertson**
**Nisha Patel**

**Rashida Ali Award in Dentistry** (outstanding M.Sc. in Craniofacial Science and Diploma in Orthodontics student with leadership and professionalism):
**Da In Kim**

### EDUCATION

**Alka Goel Prize in Business Education** (highest standing in Business Education courses and practice, Faculty of Education):
**Suni Gauthier**

**Alice V Borden Memorial Prize** (outstanding student graduating whose practicum is in early childhood education):
**Kelly McLaughlin**

**Associate Dean of Teacher Education Prize** (excellence in elementary, middle years or secondary education programs):
**Zara Herbert**

**Associate Dean of Teacher Education Prize** (excellence in elementary, middle years or secondary education programs):
**Daniela Di Spirito**

**Bert McKay Memorial Award** (a graduating NITEP student has combined good academic standing with participation in university and community activities):
**Tessa Antone**

**Elmore Ozard Art Education Prize** (outstanding students in art education teacher certification and diploma programs):
**Alison Maddaugh**
**Alex Ruiz-Ramirez**

**Henry and Lily Kung Award in Education** (outstanding student in with volunteer or other extra curricular activities):
**Lucas Porco**

**Joan Ryan Award** (a graduating NITEP student with good academic standing):
**Tammy Billy**

**Lena and Theo Thiessen Memorial Service Award in Education** (student who demonstrates leadership in contributing to society in developing countries):
**Jamesley Jerome**

**Mary Amelia Thomson Prize in Early Childhood Education** (outstanding student in Early Childhood Education):
**Allison Nicholson**

**Neville and Gladys Scarfe Memorial Prize** (outstanding students intending to teach social studies):
**Jahnek Rai**

**Robert W Sterling Memorial Indigenous Teacher Education Program Award** (student in the NITEP graduating class has made the greatest contribution to NITEP):
**Shayla Allison**

**Sharp Family Indigenous Teacher Education Program Graduation Prize** (head of the graduating class in NITEP, Bachelor of Education (Elementary) degree):
**Jade Brass**

**Tsutae and Hanako Sato Prize** (outstanding graduating student in Faculty of Education):
**Yukari Smith**

## SCIENCE

**R E McDermit Memorial Prize** (best paper examining current issues in the planning, management or administration of health service programs):
**Zak Mokosak**

## WEDNESDAY, NOVEMBER 27, 2024

8:30 am **Graduate and Postdoctoral Studies** [Asia Pacific Policy Studies/Law; Law]**; Education; Peter A. Allard School of Law**
[Adult Learning and Education; Art Education; Business Education; Counselling Psychology; Cross-Faculty Inquiry in Education; Curriculum Studies; Early Childhood Education; Educational Studies; Higher Education; Home Economics Education; Human Development, Indigenous Education; Learning and Culture; Language and Literacy Education; Law; Literacy Education; Mathematics Education; Measurement, Evaluation and Research Methodology; Media and Technology Studies Education; Modern Languages Education; Music Education; Physical Education; School Psychology; Science Education; Social Studies Education; Society, Culture and Politics in Education; Special Education; Teaching English as a Second Language; Technology Studies Education; Vocational Rehabilitation Counselling; Teaching English as a Second Language]
Ph.D., Ed.D., M.A., M.A.A.P.P.S./J.D., M.Ed., M.E.T., LL.M.(Common Law), LL.M.(Taxation), M.M.Ed., J.D./M.B.A., J.D.
**Installation of UBC's 20th Chancellor:** Judy Rogers, C.M.
The Processions and Program of Ceremony *(see page 25)*
Graduating Students *(see page 26)*

11:00 am **Education**
B.Ed.(Elementary), B.Ed.(Elem&Mid), B.Ed.(Middle Years)
The Processions and Program of Ceremony *(see page 29)*
Graduating Students *(see page 30)*

1:30 pm **Graduate and Postdoctoral Studies; Education; Kinesiology** [Kinesiology]
Ph.D., M.A., M.H.P.C.T.L., M.Kin., M.Sc., B.Ed.(Secondary), B.Kin.
**Diploma:** Education
The Processions and Program of Ceremony *(see page 32)*
Graduating Students *(see page 33)*

4:00 pm **Graduate and Postdoctoral Studies; Commerce and Business Administration (Sauder School of Business)**
[Accounting; Business Administration in Management Information Systems; Business & Computer Science; Business Technology Management; Entrepreneurship; Finance; General Business Management; Global Supply Chain and Logistics Management; Operations and Logistics; Organizational Behaviour and Human Resources; Real Estate; Marketing]
Ph.D., E.M.B.A., I.M.B.A., M.B.A., M.B.An., M.M., M.Sc. (Bus. Admin.), P.M.B.A., B.B.R.E., B.Com.
**Diplomas:** Accounting, Urban Land Economics
The Processions and Program of Ceremony *(see page 35)*
Graduating Students *(see page 36)*

## THURSDAY, NOVEMBER 28, 2024

8:30 am **Graduate and Postdoctoral Studies; Arts; Creative Writing; Forestry; Information; Music; Public Policy and Global Affairs; Social Work; Vancouver School of Economics**

[Ancient Mediterranean & Near Eastern Studies; Anthropology; Art History (Critical and Curatorial Studies); Art History and Theory; Asia Pacific Policy Studies; Children's Literature; Cinema and Media Studies; Classical and Near Eastern Archaeology; Classical Studies; Classics; Creative Writing; Cognitive Systems; Computer Science; Composition; Creative Writing and Theatre; Economics; Film Production; Film Studies; Fine Art; Forest Operations; Forest Resources Management; Forest Sciences; Forestry; Global Perspectives; History; International Relations; Library, Archival and Information Studies; Mathematics; Medieval Studies; Modern European Studies; Music; Near Eastern Studies; Orchestral Instrument; Philosophy; Piano; Political Science; Public Policy and Global Affairs; Religion, Literature and the Arts; Religious Studies; Romance Studies; Science and Management; Science and Technology Studies; Social Work; Theatre; Theatre Design and Production; United States Studies; Visual Art]

Ph.D., D.M.A., M.A.Sc.(FRST), M.A.S., M.A.S./M.L.I.S., M.A., M.A.(Asia Pacific Policy Studies), M.F.A., M.F., M.G.E.M., M.I.F., M.L.I.S., M.P.P.G.A., M.Sc., M.S.W., M.U.F.L., M.Mus., M.S.F.M., B.A., B.F.A., B.I.E., B.I.L.S., B.Mus., B.Sc.(BEST), B.Sc(FORS), B.S.F., B.Sc.(Ntrl Resrcs), B.Sc.(NRC), B.Sc.(WPP), B.S.W., B.U.F.

**Diplomas:** Applied Creative Non-Fiction, Art History, Collaborative Piano Studies, Film Production, Film Studies, Music Performance Studies, Voice

**Honorary Degree Recipient:** Sarah Polley, O.C. — Doctor of Letters

**President's Service Award for Excellence Recipient:** Taranjit Singh Dhillon

The Processions and Program of Ceremony *(see page 38)*
Graduating Students *(see page 39)*

11:00 am **Graduate and Postdoctoral Studies; Arts; Journalism, Writing, and Media**

[Asian Area Studies; Asian Languages & Cultures; Asian Studies; Canadian Studies; English; Environment and Sustainability; First Nations and Indigenous Studies; First Nations & Endangered Languages; French; French Language Literatures and Cultures; Gender, Race, Sexuality and Social Justice; Geography; Germanic Studies; Hispanic Studies; Human Geography; Interdisciplinary Studies (B.A. only); Linguistics; Media Studies; Psychology; Sociology; Spanish; Speech Sciences]

Ph.D., M.A. M.J., B.A., B.M.S.

**Diplomas:** Dechinta Community and Land-Based Research, Linguistics

**Honorary Degree Recipient:** Prof. Bartha Maria Knoppers, O.C. — Doctor of Laws

**Killam Award for Excellence in Mentoring Recipient:** Dr. Kim Beauchesne

The Processions and Program of Ceremony *(see page 43)*
Graduating Students *(see page 44)*

1:30 pm **Graduate and Postdoctoral Studies Arts; Applied Science; Architecture and Landscape Architecture; Community and Regional Planning; Nursing**

[Advanced Materials Manufacturing; Biomedical Engineering; Botany; Chemical and Biological Engineering; Civil Engineering; Clean Energy Engineering; Clinical Engineering; Electrical and Computer Engineering; Dependable Software Systems; Engineering Physics; Environmental Engineering; Geological Engineering (M.Eng. only); High Performance Buildings; Integrated Engineering; Interdisciplinary Studies; Materials Engineering; Mechanical Engineering; Mechatronics Design; Mining Engineering; Naval Architecture Marine Engineering; Software Systems; Sustainable Process Engineering; Urban Systems]

Ph.D., M.A., M.A.P., M.Arch., M.Arch./M.L.A., M.A.S.A., M.A.Sc., M.A.S.L.A., M.C.R.P., M.Eng, M.E.L., M.H.L.P., M.L.A., M.N., M.Sc., M.Sc.P., M.S.N., M.U.D., B.A.Sc., B.Des., B.En.D., B.S.N.

**Diploma:** Management of Aquaculture Systems

**President's Service Award for Excellence Recipient:** Leanne Kearns

The Processions and Program of Ceremony *(see page 47)*
Graduating Students *(see page 48)*

## FRIDAY, NOVEMBER 29, 2024

8:30 am **Graduate and Postdoctoral Studies; Science**
[Behavioural Neuroscience; Biochemistry; Biology; Biophysics; Biotechnology; Chemistry (B.Sc. only); Chemical Biology; Cognitive Systems; Computer Science; Data Science; Earth and Ocean Sciences; Environmental Sciences; Forensic Science; General Science; Integrated Sciences; Mathematical Sciences; Mathematics; Medical Physics; Microbiology and Immunology (B.Sc. only); Neuroscience (B.Sc. only); Oceanography; Oceans and Fisheries; Pharmacology (B.Sc. only); Physics; Physiology (B.Sc. only); Combined Major in Science; Statistics]
Ph.D., M.A.Sc., M.D.S., M.D.S.C.L., M.Sc., B.C.S. (ICS), B.Sc.
**President's Service Award for Excellence Recipient:** Hsiu-Ju Chang
The Processions and Program of Ceremony *(see page 51)*
Graduating Students *(see page 52)*

11:00 am **Graduate and Postdoctoral Studies; Dentistry; Land and Food Systems; Medicine; Pharmaceutical Sciences; Population and Public Health**
[Agricultural Economics; Agroecology; Applied Animal Biology; Applied Biology; Astronomy; Atmospheric Science; Bioinformatics; Botany; Chemistry; Craniofacial Science; Food, Nutrition and Health; Food Science; Genome Science and Technology; Geographical Sciences; Geography; Geological Sciences; Geological Engineering; Geology; Geophysics; Global Resource Systems; Global Surgical Care; Health Administration; Health Science; Human Nutrition; Integrated Studies in Land and Food Systems; Integrated Water Management; Microbiology and Immunology; Midwifery; Nutritional Sciences; Occupational and Environmental Hygiene; Pharmacology and Therapeutics; Pharmaceutical Sciences; Physiology (B.Sc. only); Plant Science; Population and Public Health; Resources, Environment and Sustainability; Reproductive and Development Sciences; Soil Science; Zoology]
Ph.D., Ph.D./(Combined Dentistry Diplomas), M.D./Ph.D., M.A.Sc., M.A., M.F.R.E., M.F.S., M.G.S.C., M.H.A., M.H.Sc., M.L.W.S., M.P.H., M.P.H./M.S.N., M.Sc., M.Sc./(Combined Dentistry Diplomas), M.D., D.M.D., B.D.Sc.,B.Mw., B.P.Sc., B.Sc. (APBi), B.Sc.(FNH), B.Sc.(FRE), B.Sc.(GRS), Pharm.D(E2P), Pharm.D(Flex)
**Governor General's Gold Medal (Master's) Recipient:** Jorge Holguin Cruz
**President's Service Award for Excellence Recipient:** Dr. Michelle Wong
The Processions and Program of Ceremony *(see page 55)*
Graduating Students *(see page 56)*

1:30 pm **Graduate and Postdoctoral Studies; Audiology and Speech Sciences; Medicine**
[Audiology and Speech Sciences; Biochemistry and Molecular Biology; Cell and Developmental Biology; Experimental Medicine; Genetic Counselling; Interdisciplinary Oncology; Medical Genetics; Neuroscience; Occupational Therapy; Pathology and Laboratory Medicine; Physical Therapy; Physiology; Rehabilitation Sciences; Women+ and Children's Health Sciences]
Ph.D.,M.P.T./Ph.D., M.O.T., M.P.T., M.R.Sc., M.Sc., B.M.L.Sc.
The Processions and Program of Ceremony *(see page 59)*
Graduating Students *(see page 60)*

# UBC welcomes Judy Rogers, C.M. as its 20th chancellor.

Installation of Judy Rogers, C.M. as the 20th Chancellor of the University of British Columbia

Wednesday, November 27, 2024
8:30 am

**THE TWENTY CHANCELLORS OF UBC 1912–2024**

Judy Rogers 2024-
Steven Lewis Point 2020–2024
Lindsay Gordon 2014–2020
Sarah Morgan-Silvester 2008–2014
Allan McEachern 2002–2008
William L. Sauder 1996–2002
Robert H. Lee 1993–1996
Leslie R. Peterson 1987–1993
W. Robert Wyman 1984–1987
John V. Clyne 1978–1984
Donovan F. Miller 1975–1978
Nathan T. Nemetz 1971–1975
Allan M. McGavin 1969–1972
John Murdoch Buchanan 1966–1969
Phyllis Ross 1961–1966
Albert E. Grauer 1957–1961
Sherwood Lett 1951–1957
Eric W. Hamber 1944–1951
Robert E. McKechnie 1918–1944
Francis Lovett Carter-Cotton 1912–1918

## JUDY ROGERS, C.M.

Judy Rogers started as the 20th Chancellor of the University of British Columbia on September 1, 2024.

A UBC alum, Rogers' extensive career is marked by significant leadership roles and contributions to public administration, community development, and governance. Most recently, Rogers was a member of the Vancouver Fraser Port Authority's Board of Directors from December 2017 to July 2023, assuming the position of chair from August 2018.

She held the role of city manager of the City of Vancouver from 1999 to 2008, and also served on the board for the Vancouver Organizing Committee for the 2010 Olympic and Paralympic Winter Games. Rogers is largely credited with drafting the inclusivity statement that was central to Vancouver's bid for the 2010 Olympics.

Rogers' contributions have been recognized with numerous awards and honours. She received the Order of Canada in 2017, and has won two United Nations public service awards for her leadership role in the Downtown Eastside Community Development Project.

In addition to her extensive career in public service and governance, Rogers operated her own consulting firm, in which she advised private, public, and Crown corporations in government affairs and communications. She has also served as past chair of the B.C. Assessment Authority, the B.C. Housing Commission, and the UBC Alumni Association.

Rogers holds a Bachelor of Recreation Education degree from UBC, a Master's degree in public administration from the University of Victoria, and an honorary doctorate from Capilano University.

As UBC's Chancellor, Rogers will act as the ceremonial head of the university and preside over all major ceremonies and convocations. She will also represent the university in a wide range of events and activities.

## INTRODUCTION OF DELEGATES TO THE CHANCELLOR

During the ceremony, representatives of Universities, Colleges and Associations will be introduced. Their presence in the Procession represents the bringing of greetings and congratulations to the Chancellor.

## REPRESENTATIVES FROM OTHER INSTITUTIONS

*1965 Simon Fraser University*
Tamara Vrooman, Chancellor

*1968 Capilano University*
Paul Dangerfield, President and Vice-Chancellor

*1974 University of the Fraser Valley*
Jo-ann Archibald, Chancellor

## GREETINGS WERE RECEIVED FROM THE FOLLOWING INSTITUTIONS NOT REPRESENTED IN THE PROCESSION

*1785 University of New Brunswick*

*1802 Saint Mary's University*

*1818 Dalhousie University*

*1839 Mount Allison University*

*1848 University of Ottawa*

*1863 Huron University College*

*1876 OCAD University*

*1887 McMaster University*

*1887 NSCAD University*

*1908 University of Alberta*

*1910 Mount Royal University*

*1910 St. Thomas University*

*1925 Emily Carr University of Art + Design*

*1925 Memorial University of Newfoundland*

*1942 Carleton University*

*1959 York University*

*1963 University of Victoria*

*1964 University of Guelph*

*1965 Lakehead University*

*1966 University of Calgary*

*1967 University of Lethbridge*

*1974 Cape Breton University*

*1974 Concordia University*

*1982 Redeemer University*

*1995 Royal Roads University*

*2002 Ontario Tech University*

*The list of representatives is correct at the time of posting. It may not contain the full list of representatives attending.*

## THE PROGRAM OF CEREMONY

**WEDNESDAY, NOVEMBER 27, 2024**
8:30 AM

### THE PROCESSIONS

**Senior Marshals**
Ian Cavers, B.Sc. (Br.Col.),
M.Sc. (Br.Col.), Ph.D. (Br.Col.)
*Associate Professor of Teaching Emeritus, Computer Science*

Eilis Courtney
*Liaison, Musqueam-UBC Special Projects, Campus and Community Planning*
*Former Director, Ceremonies and Events*

Shannon Sterling, B.Ed. (Br.Col.),
B.A. (Br.Col.), M.Ed.
*Assistant Dean, Undergraduate Program, Sauder School of Business*

Sally Thorne, B.S.N. (Br.Col.),
M.S.N (Br.Col.), Ph.D.
*Professor, School of Nursing*

Henry Yu, B.A. (Br.Col.), M.A., Ph.D.
*Principal, St. John's College and Associate Professor, History*

**Procession of Graduating Students (Ph.D./Ed.D.)**

**Procession of Graduating Students**
**Graduand Marshals**
Dennis Foung, B.A., M.Sc., M.A., Ed.D.
*School of Journalism, Writing, and Media*

Nick Yee, B.Com. (Br.Col.)
*Human Resources*

**Procession of Faculty**

**Faculty Marshal**
Kerry Renwick, M.Es., M.O.L., Ph.D.
*Associate Professor, Curriculum and Pedagogy*

**Chancellor's Procession**
**Provost**
Gage Averill, B.A., Ph.D.
*Provost and Vice-President, Academic*

**Registrar**
Rella Ng, B.A. (Br.Col.), M.P.A., Ed.D.
*Associate Vice-President, Enrolment Services and Registrar*

**Macebearer and Marshal**
Hugh Davies, B.Sc., M.Sc. (Br.Col.),
Ph.D. (Br.Col.)
*Professor, School of Population and Public Health*

**Alumni Representatives**
Ross Langford, B.Comm. (Br.Col.),
L.L.B. (Br.Col.)

Lee Nevens, J.D. (Br.Col.)

### THE PROGRAM

**Processional**
Alec Dan
*Musqueam First Nation*

**Welcome and Greetings**
Elder Larry Grant
*Musqueam First Nation*

**Moment of Reflection**

**O Canada**

**Opening Remarks**
Benoit-Antoine Bacon, B.A. (Hons),
M.Sc., Ph.D.
*President and Vice-Chancellor*

**Greetings**
Her Honour, The Honourable
Janet Austin, O.B.C.
*Lieutenant Governor of British Columbia*

**Introduction of Representatives from other Institutions**

**Presentation and Installation of the Chancellor**

**Citation**
Peter Okpoga Idoko
*Undergraduate Student, Computer Science*
*UBC Okanagan*

Christian Kyle
*Undergraduate Student,*
*Geological Engineering*
*UBC Vancouver*

**Oath of Office**
The Lieutenant Governor

**Official Robing**
Rella Ng, B.A. (Br.Col.), M.P.A., Ed.D.
*Associate Vice-President, Enrolment Services and Registrar*

**Installation Address**
Judy Rogers, C.M., B.R.E. (Br.Col.), M.P.A.
*Chancellor*

**Musical Interlude**

**Remarks**
The President and Vice-Chancellor

Gage Averill, B.A., Ph.D.
*Provost and Vice-President, Academic*

Maira Hassan
*Member, Graduating Class*

**Conferring of Degrees in Course**
The Chancellor

**Presentation of Video Tribute to the Class of 2024**

**Conferral Address**
The Chancellor

**Closing Remarks**
The President and Vice-Chancellor

**Reception Following the Ceremony at the Robert H. Lee Alumni Centre**

Graduation lists as shown in this program were prepared two weeks before Graduation and may therefore not be completely correct—the names of some graduates may be missing.

## THE DEGREE OF DOCTOR OF PHILOSOPHY

**Dr. Jenny Phelps, Assistant Vice-Provost**
Faculty of Graduate and Postdoctoral Studies

**Reader: Associate Dean Dónal O'Donoghue, Faculty of Education**

Allen, Meghan Elizabeth, B.Sc., M.Sc., Burnaby, BC, in Curriculum Studies

Bork, Vanessa, in Counselling Psychology

Chan, Siu Man Bella, M.Ed., West Vancouver, BC, in Special Education

Cheng, Michele Pellan, B.Sc., M.A., Montreal, QC, in School and Applied Child Psychology

Cook, Christina Olivia Macleod, B.F.A, M.A., Vancouver, BC, in Counselling Psychology

Della-Rossa, Irina, M.A., Vancouver, BC, in Counselling Psychology

Esposito, Karin, B.A., M.A., D.E.A., J.D., in Law

Gomez, Mariel, B.A., M.A., Santiago, Chile, in Human Development, Learning and Culture

Hassan, Maira, B.A.(Hons), LL.B.(Hons), LL.M., Milton, ON, in Law

Jee, Youngeun, B.A., Seoul, Korea, in Teaching English as a Second Language

Kasana, Niyati, B.Sc., M.Sc., Burnaby, BC, in Measurement, Evaluation & Research Methodology

Morimoto, Ken, Tokyo, Japan, in Curriculum Studies

Mosavarzadeh, Marzieh, B.F.A., M.F.A., in Curriculum Studies

O'Sullivan, Margaret Teresa, B.Mus., M.Res., County Clare, Ireland, in Curriculum Studies

Onifade, Temitope Tunbi, LL.B., LL.M., M.A., LL.M., Oyo Town, Nigeria, in Law

Rahimi Fard Jahromi, Seyedeh Dorna, B.A., M.A., Coquitlam, BC, in School and Applied Child Psychology

Sagar, Nathalie Suzanne, M.A., Toronto, ON, in School and Applied Child Psychology

Saqui, Sonja Lorraine, B.Ed., M.A., in School and Applied Child Psychology

Shank Lauwo, Monica, B.A., B.Mus., M.A., London, ON, in Language and Literacy Education

Tooze, Helen Alexandra Joan, LL.B.), M.A., Johannesburg, South Africa, in Law

## THE DEGREE OF DOCTOR OF EDUCATION

**Dr. Phelps, Assistant Vice-Provost**
Faculty of Graduate and Postdoctoral Studies

**Reader: Associate Dean O'Donoghue, Faculty of Education**

Gledhill, Karen Jane, B.Sc., M.Ed., Warwickshire, United Kingdom, in Educational Leadership & Policy

Johnson, Leslie Diane, B.A., M.S., Pasadena, United States, in Educational Leadership & Policy

Poirier, Donald, B.A., M.A., M.B.A., Kamloops, BC, in Educational Leadership & Policy

## THE DEGREE OF MASTER OF ARTS

**Dr. Phelps, Assistant Vice-Provost**
Faculty of Graduate and Postdoctoral Studies

Elizur, Leor, B.A.(Hons), Vancouver, BC, in Counselling Psychology

Freeman, Makayla, B.A.(Hons), in Counselling Psychology

Ghimire, Suresh, B.Eng., Lalitpur, Nepal, in Curriculum Studies

Gupta, Adishi, B.A., M.A., in Human Development, Learning and Culture

Islam, Shahidul, B.Ed.(Hons), M.Ed., Mymensingh, Bangladesh, in Science Education

Jackart, Laine Robert, B.A., Vancouver, BC, in School Psychology

Lawrence, Vanessa, in Educational Studies

Lee, Dana, in Curriculum Studies

Li, Wei, B.Sc., M.Sc., Beijing, China, in Special Education

Lutrin, Aimee Danielle, B.A., Vancouver, BC, in Media and Technology Studies Education

Maghsoudi, Rose, M.A., in Human Development, Learning and Culture

Werbitsky, Laura Erin, B.A., B.Ed., Collingwood, ON, in Curriculum Studies

## THE DEGREE OF MASTER OF EDUCATION

**Dr. Phelps, Assistant Vice-Provost**
Faculty of Graduate and Postdoctoral Studies

**Dean Jan Hare**
Faculty of Education

Ahmed, Ayesha Sultana, Hyderabad, India, in Home Economics Education

Anderson, Ruby Jude, B.A., Vancouver, BC, in Adult Learning and Global Change

Au, Linda, B.Sc., B.Ed., Richmond, BC, in Science Education

Bartlett, Tessa, B.Sc., B.Ed., St. Stephen, NB, in Science Education

Bathla, Ruchika, B.Sc., B.Ed., M.A., Ph.D., Kota, India, in Higher Education

Bell, Jessica, B.A., B.Ed., M.Sc., Coquitlam, BC, Nak'azdli Whut'en, in Indigenous Education

Bendriss, Hamida, B.A., Vancouver, BC, in Indigenous Education

Bepple, Derek Andrew, North Vancouver, BC, in Art Education

Bhullar, Atitbir, B.Sc., B.Ed., White Rock, BC, in Counselling Psychology

Bidabadi, Erfan, Vancouver, BC, in Teaching English as a Second Language

Black, Shelly, B.Ed., Saanichton, BC, Tsawout/Samish, in Indigenous Education

Boehringer, Justin, B.Ed., Secwépemc, in Indigenous Education

Boots, Anna Noelle, B.Ed., Vancouver, BC, in Human Development, Learning and Culture

Brands, Rayna Hollie, B.Ed.S., Vancouver, BC, in Science Education

Broccolo, Jolene, B.A., B.Ed., Penticton, BC, in Curriculum Studies

Burdock, Melissa Ann, B.A., Penticton, BC, in Curriculum Studies

Burgoyne, Sophie Enid Montgomery, in Health, Outdoor and Physical Education

Burns, Kaitlin, Langley, BC, in Mathematics Education

Calanog, Devine Joyce Almonte, B.Sc., New Westminster, BC, in Counselling Psychology

Cardinal, Melanie, B.Ed., Kelowna, BC, Stswecem'c Xget'tem First Nation, in Indigenous Education

Chan, Lok Yiu Narelle, B.Sc., M.Sc., Hong Kong, Hong Kong, in Special Education

Chan, Wai Yu, B.Ed., Hong Kong, Hong Kong, in Teaching English as a Second Language

Chao, Wan Yung Cheryl, B.A., Hong Kong, Hong Kong, in Special Education

Cheung, Kwan Yi, B.A., Vancouver, BC, in Special Education

Choi, Clement Jun Xi, B.Sc., Port Coquitlam, BC, in School and Applied Child Psychology

Chun, Subin, Burnaby, BC, in Special Education

Clay, Jaimie, B.Sc., B.Ed., in Counselling Psychology

Cooper, Autumn, Nanaimo, BC, in Indigenous Education

Cooper, Cassidy, B.Sc., B.Ed., Lethbridge, AB, in Mathematics Education

Cupino, Ronald, B.A., B.Ed., Surrey, BC, in Educational Administration and Leadership

Currie, Jacqueline Ann, B.Kin., B.Ed., Inuvik, NT, in Curriculum Studies

Cutri, Caterina, in Literacy Education

Daniele, Kimberly Paige, B.A., B.Ed., Invermere, BC, in Health, Outdoor and Physical Education

Dobrowolski, Tatyana, B.Ed, B.M.T., Dawson Creek, BC, Metis, in Indigenous Education

Domina, Tony, Hon.B.Sc., North Vancouver, BC, in Mathematics Education

Dominguez, Paula, B.A.Sc, Mississauga, ON, in School and Applied Child Psychology

Donahue, Julia, B.Sc, in Adult Learning and Global Change

Donnelly, Elizabeth, B.A.(Hons), B.Ed., in Media and Technology Studies Education

Dorion, Clifford, B.Ed., Cranbrook, BC, Opaskwayak Cree Nation, in Indigenous Education

Downey, Shannan, B.A., B.Ed., Victoria, BC, in Mathematics Education

Dumore, Sydney Raye, B.F.A., B.Ed., Port Moody, BC, in Curriculum Studies

Entwistle, Scott, B.A, Vancouver, BC, in Higher Education

Farheen, Qurrath, Vancouver, BC, in Higher Education

Fischer, Joanne, in Indigenous Education

Fitton, Erica Anne, B.A., Penticton, BC, in Curriculum Studies

Flett, Jeremy Mark, B.A., B.Ed., Penticton, BC, in Curriculum Studies

Florez Marin, Natalia, Bogota, Colombia, in Special Education

Fortin, Marc-Andre, Québec, QC, in Higher Education

Fox, Courtney Christina Clara, B.Ed., Diamond Valley, AB, Blood Tribe Kainaiwa, in Mathematics Education

Fraser, Carly, B.A., St. Albert, AB, in School and Applied Child Psychology

Frost, Sara Marguerite Elizabeth, B.A., B.Ed., Cranbrook, BC, in Curriculum Studies

Fu, Shirley Ann, B.A., B.Ed., Burnaby, BC, in Human Development, Learning and Culture

Furutani, Nicole, B.Sc., B.Ed., in Science Education

Furuya, Chihiro, Vancouver, BC, in Teaching English as a Second Language

Geddes, Eryn Lee, B.Ed., Cranbrook, BC, Skidegate Band, Haida Gwaii, in Indigenous Education

Gerk, Kristina Esther, B.Sc., B.Ed., Kamloops, BC, in Science Education

Godfrey, Rachel, B.Sc., B.Ed., Richmond, BC, in School and Applied Child Psychology

Golding, Mackenzie Lauren, B.S.Sc., Barrie, ON, in Special Education

Gordon, Victoria Jessie, Vancouver, BC, in Health, Outdoor and Physical Education

Graham, Erin, B.Ed., Port Coquitlam, BC, in Indigenous Education

Griffin, Hannah, B.A., B.Ed., Yellowknife, NT, in Curriculum Studies

Gunka, James, H.B.Sc., B.Ed., Vancouver, BC, in Science Education

Guzman, Alberto, B.A., in Adult Learning and Global Change

Haberstroh, Max, B.Jour., Vancouver, BC, in Counselling Psychology

Healy, Tracy, B.Ed., Vancouver, BC, Kainai Nation, in Indigenous Education

Hentges, Jewel, Nanaimo, BC, in Indigenous Education

Higinbotham, Allison, B.Sc., Victoria, BC, in Indigenous Education

Ho, Civia, B.Ed, Burnaby, BC, in Counselling Psychology

Hong, Ahnes, B.A., M.A., North Vancouver, BC, in Adult Learning and Global Change

Huang, Yanqing, Beijing, China, in Curriculum and Leadership

Hughes, Brittany, B.A., B.Ed., Bella Coola, BC, in Indigenous Education

Huo, Jizhou, B.A., M.A., M.P.A., Delta, BC, in Higher Education

Hur, Jae Eun, in Curriculum Studies

Jauca, Halena, B.A., B.Ed., Vancouver, BC, in Indigenous Education

Jefferson, Kelsey, in Science Education

Joo, Min Young, B.A., B.Ed., Burnaby, BC, in Indigenous Education

Kasiri, Nava Ashley, B.A., Vancouver, BC, in Counselling Psychology

Kaye, Rebecca, B.Ed., B.Sc., Moncton, NB, in Science Education

Kehl, Karen Theresa, B.Sc., B.Ed., Vancouver, BC, in Mathematics Education

Khuram, Rabia, Lahore, Pakistan, in Mathematics Education

Kim, Mary, B.A., Vancouver, BC, in Special Education

Kloosterman, Marissa Margaret, B.Ed., Cochrane, AB, in Curriculum Studies

Lacerte, Bernadette, Burns Lake, BC, Lake Babine Nation, in Indigenous Education

Lam, Tsz Kit Ronald, in Special Education

Laskemoen, Kathleen, B.A., B.Ed., New Westminster, BC, in Indigenous Education

Lee, Chia-Lin Charlene, B.Mus., B.Ed., Vancouver, BC, in Music Education

Lee, Monica Lin, B.B.A., Burnaby, BC, in Adult Learning and Education

Lee, Phoebe Cheuk Yan, B.A.(Hons), B.Ed., Vancouver, BC, in Higher Education

Lee, Theresa, B.A., B.Ed., New Westminster, BC, in Mathematics Education

Leong, Shaun David, B.Ed., Port Moody, BC, in Health, Outdoor and Physical Education

Lepetich, Courtney, B.Sc., B.Ed., Quesnel, BC, in Mathematics Education

Levesque, Connor Wayne Andrew, B.Sc., B.Ed., Vancouver, BC, in Human Development, Learning and Culture

Liang, Gabriel, B.A., in Counselling Psychology

Liao, Edward, B.A.Sc., B.Ed., Vancouver, BC, in Science Education

Lin, Grace, B.Sc., B.Ed., Vancouver, BC, in Science Education

Lodhi, Raafia, B.Sc., Lahore, Pakistan, in Educational Administration and Leadership

Logan-Chesney, Justin, B.Sc., B.Ed., Morin-Heights, QC, in Science Education

Lopez Arriagada, Claudia, B.Ed., Vancouver, BC, in Early Childhood Education

Low, Vanessa, B.A., Orinda, United States, in Special Education

Macdonald, Chettie, B.A., B.S.W., Dzawada'enuxw/Nakwaxda'xw, in Indigenous Education

Macri, April, B.A., B.Ed., Ucluelet, BC, in Indigenous Education

Mann, Gurvaan Kaur, B.A., in Counselling Psychology

Marees, Karli Rae, B.Ed., Kelowna, BC, in Special Education

Marsh, Emily, B.Ed., B.Sc., Port Coquitlam, BC, in Science Education

Mason, David William, B.A., B.Ed., North Cowichan, BC, in Indigenous Education

Mathie, Andrew, B.Sc., B.Ed., Saanichton, BC, in Science Education

Matus, Christine, B.Sc, B.Ed, Ituna, SK, in Science Education

Mazzei, Sarah, B.A., B.Ed., North Vancouver, BC, in Indigenous Education

McAulay, Sandra, B.Ed., in Curriculum Studies

McEachern, Stacey, Vancouver, BC, Anishinaabe, in Indigenous Education

McIntyre, Taylor, B.A., B.Ed., Vancouver, BC, in Literacy Education

McLean, Tucker, B.A., B.Ed., Vancouver, BC, in Curriculum and Leadership

McNulty, Cheymus Paddington, B.A., B.Ed., Victoria, BC, in Curriculum Studies

Mitchell, Lauren, B.A.Sc., Vancouver, BC, Musqueam, in Indigenous Education

Mongia, Pankaj, Vancouver, BC, in Adult Learning and Education

Moore, Reed, B.Sc., B.Ed., Powell River, BC, in Mathematics Education

Moore, Sarina Kaur, B.A., B.Ed., Delta, BC, in School and Applied Child Psychology

Morris, Patrick, B.Sc., B.Ed., Hay River, NT, in Mathematics Education

Munroe, Simone, B.A, B.Ed, Toronto, ON, in Literacy Education

Nicholson, Hannah, B.Ed., Prince Albert, SK, in Mathematics Education

Nielsen, Johanne, B.A., B.Ed., Vancouver, BC, Heiltsuk, in Indigenous Education

O'Brien, Kelly, Halifax, NS, in Science Education

O'Keefe, Jeffrey, B.Sc., B.Ed., Vernon, BC, in Science Education

Ogunlana, Princess Omowunmi, B.Sc., Ibadan, Nigeria, in Special Education

Okazaki, Rachel, B.A., Toronto, ON, in Special Education

Pagcaliwagan, Nelle Martin, B.Sc., B.Ed., in Science Education

Pang, King Fai, B.Sc., M.Sc., Hong Kong, Hong Kong, in Mathematics Education

Pasternak, Amanda, B.B.A., B.Ed., North Vancouver, BC, in Mathematics Education

Pattison, Caitlyn, B.Sc.(FNH), Edmonton, AB, in Home Economics Education

Pennal, Allison, B.A., B.Ed., Langley, BC, in Counselling Psychology

Pennell, Crystal, B.A.(Hons), Edmonton, AB, Cold Lake First Nations, in Indigenous Education

Peterson, Jenna, B.Ed., Alert Bay, BC, Namgis First Nation, in Indigenous Education

Pettifor, Cole Patrick, B.A., B.Ed., Kelowna, BC, in Curriculum Studies

Prescilla, Maria Victoria Locsin Ocampo, B.Mus., B.Ed., Langley, BC, in Music Education

Price, Brandy, B.Ed., caq·YlutYn, BC, We Wai Kai Nation, in Indigenous Education

Qin, Zhiyue, B.A., M.F.R.E., Vancouver, BC, in Adult Learning and Education

Rainkie, Natasha, B.G.S., B.Ed., M.Ed., Kluane First Nation, in Indigenous Education

Rix, Erin, B.A., B.Ed., in Curriculum Studies

Rodrigues, Julia, B.A., B.Ed., Quesnel, BC, in Curriculum Studies

Russell, Keri, B.A., B.Ed., Castlegar, BC, in Curriculum Studies

Sabreen, B.A.S.L.P., Vancouver, BC, in Special Education

Santos, Jennifer, B.Ed., Calgary, AB, in Curriculum Studies

Sarkar, Sneha, B.A., M.A., Kolkata, India, in Measurement, Evaluation & Research Methodology

Schmeisser, Corly Ann, B.H.Sc., B.Ed., Quesnel, BC, in Indigenous Education

Schollenberg, Megan, B.Sc., B.Ed., M.M.T., Winnipeg, MB, in Mathematics Education

Schrauwen, Erin, B.Sc., B.Ed., Peachland, BC, in Science Education

Silvestre, Angelina, B.A., Kitimat, BC, xa'isla, in Indigenous Education

Sing, Jaime Alison, B.Ed., Nakusp, BC, in Curriculum Studies

Skrebsky, Erik, B.P.E.C., B.Ed., Coquitlam, BC, in Health, Outdoor and Physical Education

Slade, Eric, B.Ed., Victoria, BC, Tuana'i & Vaivase, in Indigenous Education

Smith-Chanona, Sara-Monique, B.Ed., in Curriculum Studies

Snell, Kristy, B.A., Montreal, QC, Standing Buffalo Dakota Nation, in Indigenous Education

Snow, Jamie, B.B.A., Kelowna, BC, in Adult Learning and Global Change

St Pierre, Alison, B.Ed., in Educational Studies

Stapleton, Alyssa, B.A., B.Ed., in Curriculum Studies

Stewart, Samantha Marie, Halifax, NS, in Literacy Education

Talhan, Ravina Gurveen Kaur, B.A., B.Ed., Surrey, BC, in Special Education

Tam, Ho Yin Eric, Vancouver, BC, in Higher Education

Taylor, Morgan, B.A., B.Ed., North Vancouver, BC, in Curriculum Studies

Thompson, Jodi Marie, Fernie, BC, in Mathematics Education

Thorkelsson, Dustin Tyler, B.Ed., Wet'suwet'en, in Indigenous Education

Toews, Emily Marie, B.F.A., B.Ed., Burnaby, BC, in Indigenous Education

Tsui, Hollie Kit-Ying, B.A., Coquitlam, BC, in Special Education

Tsui, Ka-Man, B.Sc., M.A., Hong Kong, in Special Education

Tumpa, Morjina Taj, M.B.A., Chittagong, Bangladesh, in Higher Education

Van Dalfsen, Kathleen, B.Ed., B.A., Lumby, BC, in Indigenous Education

Van Walleghem, Daniel, B.Sc., B.Ed., Oakville, ON, in Science Education

Vandervelden, Janna, B.A.(Hons), Langley, BC, in Special Education

Villaronga Mulligan, Erin Cecilia, B.A., in Society, Culture and Politics in Education

Vizcardo Rodriguez, Fabiola, B.A., B.Ed., Lima, Peru, in Art Education

Vo, Ngoc Tram Anh, M.A., in Human Development, Learning and Culture

Waite, Ivy Jean, B.A., B.Ed., Calgary, AB, in Curriculum Studies

Walsh, Kathleen, Kahnawake, QC, in Indigenous Education

Wang, Min Xue, Calgary, AB, in Home Economics Education

Watkins, Christina Terrilyn, B.Sc., Eriksdale, MB, in Science Education

Watts, Emily Delavina, B.A., B.Ed., Gitwangak, BC, Gitxsan Nation, in Indigenous Education

Wellsby, Stephen, B.Sc., B.Ed., Vancouver, BC, in Science Education

Wheatley, Kelli, B.Sc., North Vancouver, BC, in Counselling Psychology

Wiens, Diane, B.Ed., Sooke, BC, in Mathematics Education

Wilkinson, Kimberly, B.Sc.(Hons), B.Ed., Kitimat, BC, in Science Education

Williams, Hannah, B.Sc., B.Ed., North Vancouver, BC, in Science Education

Wong, Aaron, B.Ed., B.Mus., in Music Education

Wong, Kiu Kit Kitty, B.G.S, B.Ed., Delta, BC, in Human Development, Learning and Culture

Wong, Michael, B.Sc, Burnaby, BC, in Mathematics Education

Yahiro-McClain, Sana Rae, B.A., Las Vegas, United States, in Modern Languages Education

Yip, Phoebe, B.G.S., B.Ed., in Counselling Psychology

Zeng, Xueqi, B.A.Sc., Changsha, China, in Media and Technology Studies Education

## THE DEGREE OF MASTER OF EDUCATIONAL TECHNOLOGY

**Dr. Phelps, Assistant Vice-Provost**
Faculty of Graduate and Postdoctoral Studies

**Dean Hare**
Faculty of Education

Acree, Stephen, B.A., B.Ed, Lake Country, BC

Anakin, Bridget, Vancouver, BC

Atwal, Jasmine, B.Ed., B.A., Burnaby, BC

Azaroff, Amy Jennifer, B.A., Vancouver, BC

Barratt, Olivia, B.A., B.Ed., Vancouver, BC

Brown, Paul Richard Brooker, B.Com., B.Ed., Victoria, BC

Chen, Cong Yu, B.Com, B.Ed., Burnaby, BC

Cheong, Hyun Young, B.Sc.Pharm

Dunn, Andrew, Vancouver, BC

Figliomeni, Cara Margaret, Schreiber, ON

Flanagan, Joel Andrew, Moncton, NB

Gallagher, Sean, Toronto, ON

Hassanvand-gandaei, Saeid, Calgary, AB

Huang, Matt, B.Sc., B.Ed., Surrey, BC

Ledesma, Luis, B.A.Sc., B.Ed., Richmond, BC

Lee, Elaine I-Lin, B.Ed.

Lusk, Danielle, B.A., B.Ed., Calgary, AB

Magne, Nicole Danielle, B.F.A, Winnipeg, MB

McClean, Carol Lynn, Burnaby, BC

Millie, Douglas, B.Ed., B.Mus., Cold Lake, AB

Paliy, Mariya, B.A.

Peter dos Santos, Alexei

Pham, David, Calgary, AB

Richards, Kathryn, B.Psyc., B.Ed., Calgary, AB

Roughley, Megan, B.A., B.Ed., North Vancouver, BC

Schmidt, Jill, B.Ed., Vancouver, BC

Seo, Sebastian, B.A., Victoria, BC

Shoub, Justin, B.A, B.Ed., Vancouver, BC

Singh, Ranjot, B.Sc., B.Ed.,Vancouver, BC

Soetan, Elizabeth Motunrayo, Edmonton, AB

Tromsness, Jonathan, Kelowna, BC

Way, Mitchell Douglas, B.Kin., B.Ed., Calgary, AB

Weir, Brianna, B.F.A.

Wolf, Deborah, B.S.N.

Wong, Shannon

Wright, Helena Danille, B.A., M.A., Toronto, ON

## THE DEGREE OF MASTER OF MUSEUM EDUCATION

**Dr. Phelps, Assistant Vice-Provost**
Faculty of Graduate and Postdoctoral Studies

**Dean Hare**
Faculty of Education

Cheung, Justine Lily, B.A., B.Ed., Vancouver, BC

Dikeakos, Sophia, B.A., Vancouver, BC

Downey-MacDonald, Brittanny Anne, B.A., B.Ed., Vancouver, BC

Ng, Lin Xing Cherlyn, Singapore, Singapore

## THE DEGREE OF MASTER OF LAWS

**Dr. Phelps, Assistant Vice-Provost**
Faculty of Graduate and Postdoctoral Studies

**Dean Ngai Pindell**
Peter A. Allard School of Law

Gilboa, Mattan, LL.B., Tel Aviv-Yafo, Israel

Yewchuk, Drew, B.A., J.D., Vancouver, BC

## THE DEGREE OF MASTER OF LAWS (COMMON LAW)

**Dr. Phelps, Assistant Vice-Provost**
Faculty of Graduate and Postdoctoral Studies

**Dean Pindell**
Peter A. Allard School of Law

Barfield, Olivia, B.A., LL.B.(Hons), Newcastle, Australia

Chu, Letitia Lep - Suet, B.A., LL.B., Burnaby, BC

Cruz, Clarisse Ann Marie, B.A., J.D., Vancouver, BC

Davies, Daniela Andrea, LL.B., Edmonton, AB

Fleming, Hillary Regan, B.A., LL.B. (Hons)

Friesen, Joel, BA, LL.B., Surrey, BC

Grewal, Jasandeep K, B.A., LL.B, Penticton, BC

Guatto, Claire, B.A(Hons), LL.B, Calgary, AB

Hossain, Ahmad Irfan, LLB (Hons), Dhaka, Bangladesh

Keyvandarian, Shahin, LL.M., Bath, United Kingdom

Khakh, Navjot, LL.B., Vancouver, BC

Kochar, Ramandeep, B.B.A., LL.B., Surrey, BC

Kothawala, Abdeali, B.L.S. LL.B.

Lu, Xun, B.A., LL.B., LL.M.

Lunagariya, Simran

Maan, Simrandeep, B.A., LL.B(Hons), Surrey, BC

Mayne, Nicane, Richmond, BC

Mittal, Sharvani, B.B.A. LL.B(Hons), LL.M.

Nyanhete, Andrew Munyaradzi

Palrecha, Harshita Dinesh, Thane, India

Romana, Hirdeyiman, B.A, LL.B., Surrey, BC

Sairafi, Yasaman, B.Sc., LL.B., North Vancouver, BC

Siu, Tung Kiu

Tuli, Rishabh, B.A., LL.B(Hons), Vancouver, BC

## THE DEGREE OF MASTER OF LAWS IN TAXATION

**Dr. Phelps, Assistant Vice-Provost**
Faculty of Graduate and Postdoctoral Studies

**Dean Pindell**
Peter A. Allard School of Law

Jajoo, Saloni Gopal, B.A., LL.B., Aurangabad, India

Yao, Xuelong, B.M.O.S., Vancouver, BC

## THE DEGREE OF JURIS DOCTOR

**Dean Pindell**
Peter A. Allard School of Law

Biegel Evans, Sara, B.A., Vancouver, BC

Heban, Asmaa, B.A., Richmond, BC

Johnson-Owl, Memegwaans, B.A, Sagamok Anishinawbek

Massoud, Braydon

## THE PROGRAM OF CEREMONY

**WEDNESDAY, NOVEMBER 27, 2024**
11:00 AM

### THE PROCESSIONS

**Senior Marshal**
Sally Thorne, B.S.N. (Br.Col.), M.S.N. (Br.Col.), Ph.D.
*Professor, School of Nursing*

**Procession of Graduating Students**

**Graduand Marshals**
Rumiko Tachibana, M.A.
*Faculty of Applied Science*

Constance Wun, B.Sc. (Br.Col.), M.I.St.
*Computer Science*

**Procession of Faculty**

**Faculty Marshal**
Kenneth Fung, B.Sc., M.Sc., M.D., M.H.A. (Br.Col.)
*Clinical Professor, School of Population and Public Health*

**Chancellor's Procession**

**Provost**
Gage Averill, B.A., Ph.D.
*Provost and Vice-President, Academic*

**Registrar**
Teresa Tsang, B.Math., M.B.A. (Br.Col.), CFA, CPA
*Associate Registrar and Director of Finance, Student Financial Management*

**Macebearer and Marshal**
Kathryn Accurso, B.A., M.A., Ph.D.
*Associate Professor of Teaching, Faculty of Education*

**Alumni Representatives**
Michael Mityok, B.A. (Br.Col.), B.Ed. (Br.Col.)

Takami Nattrass, B.Ed. (Br.Col.)

### THE PROGRAM

**Welcome**

**Moment of Reflection**

**O Canada**

**Remarks**
Benoit-Antoine Bacon, B.A. (Hons), M.Sc., Ph.D.
*President and Vice-Chancellor*

Gage Averill, B.A., Ph.D.
*Provost and Vice-President, Academic*

Isabella Iannacone
*Member, Graduating Class*

**Conferring of Degrees in Course**
Judy Rogers, C.M., B.R.E. (Br.Col.), M.P.A.
*Chancellor*

**Presentation of Video Tribute to the Class of 2024**

**Conferral Address**
The Chancellor

**Closing Remarks**
The President and Vice-Chancellor

**Reception Following the Ceremony at the Robert H. Lee Alumni Centre**

Graduation lists as shown in this program were prepared two weeks before Graduation and may therefore not be completely correct—the names of some graduates may be missing.

## THE DEGREE OF BACHELOR OF EDUCATION

**Dean Jan Hare**
Faculty of Education

### ELEMENTARY EDUCATION

Henry, Sandy, Mount Currie, BC, Lilwat Nation

### ELEMENTARY AND MIDDLE YEARS EDUCATION

Ainsworth, Alex, B.Sc.(NRC), Vancouver, BC
Aleaf, Zeenath, B.Sc, Burnaby, BC
Allen, Kaeley, B.Kin., Vancouver, BC
Allison, Shayla, Penticton, BC
Ames, Karissa, B.A.
Amour, Leila, B.Sc., Vancouver, BC
Ampleman, Marie-Claude, B. Kinesiology, Salmo, BC
Andaya, Merille, B.A., Vancouver, BC
Andrews, Mary Ann, B.Sc.(GRS), Vancouver, BC
Antone, Tessa, Squamish, BC, Squamish
Armstrong, Michelle, B.A., Vancouver, BC
Atkinson, Ashleigh, B.A., Surrey, BC
Aujla, Pavandeep, B.A.
Austin, Delores, Fort St. James, BC, Tlazten Nation
Bamrah, Gurveen, B.A., Surrey, BC
Banks, Michela, B.A., Burnaby, BC
Bannerman, Jaya, B.I.S.
Banovac, Kalieah, B.A.
Barianna, Kirandeep, Surrey, BC
Belcourt, Brianna, B.A.
Belliveau, Rachel, Calgary, AB
Bhardwaj, Anupama, B.A.
Billy, Tamara Angeline Camille, Kyuquot, BC, Ehattesaht
Bishop, Sarah, B.A., North Vancouver, BC
Black, Joel, B.F.A., Comox, BC
Bleeker, Kayla, B.A., Richmond, BC
Blicharski, Curtis, B.A., Surrey, BC
Blumhagen, James, B.A.&Sc., M.A.
Blundell, Annie, B.A., Surrey, BC
Blunt, Camryn, B.A., Prince George, BC
Bond, Chloe, B.A., Surrey, BC
Bonofas, Orania, B.H.K., M.Ed., Vancouver, BC
Boonstra, Jocelyn, B.A., Armstrong, BC
Bowles, Alison, B.A.(Hons), Victoria, BC
Bradley-Tse, Macaela, Richmond, BC
Brady, Deanna, B.A., Richmond, BC
Braletic, Katharina, B.Sc, M.A., Vancouver, BC
Brandon, Shane, B.A., Delta, BC
Brar, Gursimran, B.A., Abbotsford, BC
Brass, Peetowpeek Jade, The Key First Nation, SK, The Key First Nation
Burchell, Stephanie, B.A., Vancouver, BC
Burchnall, Sydney, B.A., Rimbey, AB
Burtchett, Jordan, B.Sc., Vancouver, BC
Calderon, Andrea
Caponero, Ashley, B.A., Nelson, BC
Carroll, Jessica, Squamish, BC
Carter, Renee, B.A., Abbotsford, BC
Castro, Ashley, B.A., Coquitlam, BC
Cenedese, Holly Barbara, B.G.S., Castlegar, BC
Chahal, Amneet, B.A., Surrey, BC
Chan, Jessica, B.G.S., Burnaby, BC
Cho, Julia, B.A., Coquitlam, BC
Chohan, Justin, B.A., Port Moody, BC
Choi, Coral, B.Sc.
Choi, Ella, B.A., Vancouver, BC
Choi, Jihye, B.G.S., Langley, BC
Chowne, Alexandra, B.A., Vancouver, BC
Christensen, Keisha Marie, North Vancouver, BC
Chu, Ying Chang, B.Sc., Abbotsford, BC
Claire, Maiya, Surrey, BC
Cole, Alexandra, B.F.A., Port Moody, BC
Coleman, Chloe, B.A., Vancouver, BC
Collins, Jocelyn, B.A, Vernon, BC
Connolly, Julia, B.A., Halifax, NS
Coss, Ashley Megan, B.A., Kamloops, BC
Creighton, Jennifer, B.A., M.A., Vanderhoof, BC
Dahms, David, B.P.E., Castlegar, BC
Davidson, Barbara, B.A., Delta, BC
Davis, Rebecca, B.Com.
De Lajudie, Charline, M.A., Vancouver, BC
de Minckwitz, Victoria, B.A., London, United Kingdom
Deacon-Evans, Elizabeth, B.A., Vancouver, BC
Dewson, Madeline, B.A.
Dhaliwal, Tejpaul, Surrey, BC
Di Spirito, Daniela, B.G.S., Burnaby, BC
Dickenson, Robyn, Gibsons, BC
Dixon, Mackenzie, B.A., Vancouver, BC
Dolan, Shelagh Catherine, B.A., Nelson, BC
Donetz, Lyam George, North Vancouver, BC, Kwakiutl+Musgamakw Dzawada'enuxw
Dosanjh, Amaneet, B.A., Vancouver, BC
Dulko, Sukhsagar, Abbotsford, BC
Earle, Danielle Anna, B.A., Vancouver, BC
Elder, Melissa, Vancouver, BC
Elliott, Ben, B.A., Vancouver, BC
Emerson, Kristi, Delta, BC
Evanson, Felicia, B.A., Delta, BC
Feld, Amy, B.F.A., Vancouver, BC
Flanagan, Tatomme, B.Jour., Victoria, BC
Flood, Tom, Rossland, BC
Ford, Kiva, B.Sc., Surrey, BC
Forster, Emma, B.A., Vancouver, BC
Francisco, Norene Grace, B.A., Surrey, BC
Frehlick, Sarah Jane, B.A., Vancouver, BC
Gabert, Jayde, B.I.S., Langley, BC, Haida Nation
Galang, Sheena Jane, B.A., Burnaby, BC
Gauthier, Tara, B.A., Cloverdale, BC
Georgeopoulos, Anna, B.A., Burnaby, BC
Gill, Gurpreet Kaur
Gill, Harleen, B.A., Abbotsford, BC
Gillies, Tyler, B.Kin., London, ON
Gjerdalen, Nicola, B.Sc, Roberts Creek, BC
Go, Maria Bianca, B.E.C.E., Richmond, BC
Gordon, Paul, B.A.
Green, Sally, B.A.(Hns), Vancouver, BC
Grenzberg, Rhys, B.A., Richmond, BC
Grohmann, Katharina, Surrey, BC
Groves, Sophie, B.F.A., Comox, BC
Haldane, Taya, Terrace, BC
Hanratty, Paula, Burnaby, BC
Hare, Lauren
Hart, Dominique, B.Sc., M.Sc., North Vancouver, BC
Hart, Lia, B.A., Vancouver, BC
Harvey, Madison, B.A., Delta, BC
Hashimi, Aneesa, Delta, BC
Hayre, Sanita, Coquitlam, BC
Herbert, Zara, B.Kin., Vancouver, BC
Herd, Teresa, B.A., Vancouver, BC
Herdman, Taylor, B.A., Port Moody, BC
Higham, Tiffany, B.A.
Hill, Robert, B.A., Qathet, BC
Hinz, Heather, B.Sc., Vanderhoof, BC
Ho, Megan, B.P.E.C., Vancouver, BC
Ho, Samantha Wing Yan, B.A., Hong Kong, Hong Kong
Hobson, Mikayla, B.A., Waterloo, ON
Holkestad, Ted, Vancouver, BC
Hollenberg, Grace, Smithers, BC
Hong, Adrianna, B.A., M.Ed., Vancouver, BC
Hsu, Li-Wen, B.A., Surrey, BC
Htan, Cassandra, B.G.S., Vancouver, BC
Hu, Garmen, B.A., Vancouver, BC
Hua, Jin, B.Sc, Vancouver, BC
Huang, Carmen, B.Kin., Vancouver, BC
Huang, Nancy, B.A.
Huscroft, Zavallennahh, B.Mus., Creston, BC
Iannacone, Isabella, B.A., Vancouver, BC
Islam, Afif, B.Kin., Vancouver, BC
Izaz, Nahirah, B.A., Surrey, BC
Jamal, Hiba, B.A., Surrey, BC
Jankovic, Mila, B.S.W., Vancouver, BC
Javerto, John, B.A., Richmond, BC
Jeske, Taylor, B.A., Vancouver, BC
Jhon Carpena, Luciana
Jhutty, Gurkirat Kaur, B.A., Surrey, BC
Jiang, Gloria, B.A., Vancouver, BC
Johnston, Devon, Richmond, BC
Josan, Harleen, B.A., Surrey, BC
Jung, Inyoung, B.A., Burnaby, BC
Kahlert, Alexis, B.A., Maple Ridge, BC
Kalkett, Eikveer, B.A., Surrey, BC
Kang, Jenica, B.Sc, Port Moody, BC
Kang, Shayna, B.A., Langley, BC
Kauffman, Stephanie, B.A., Vancouver, BC
Kaur, Narinder, M.A., Ph.D, Surrey, BC
Kayda, Julia, B.G.S., Surrey, BC
Kennedy, Michelle, B.A.Sc.
Khera, Ajandeep, B.A., Surrey, BC
Kim, Daniel, Vancouver, BC
Kim, Eun Joong, B.A., Surrey, BC
Kim, Kenneth
Klinger, Hadas, B.A., Vancouver, BC
Knight, Emma, B.A.
Kopp, Tyler, Armstrong, BC
Krol, Sophie-Alexandra
Kubiak, Aleksandra, B.A., Chilliwack, BC
Kullar, Urman, B.Crim., White Rock, BC
Kuzma, Ashley, B.A., Calgary, AB
Kyle, Sarah, B.A., Langley, BC
Lane, Juliana, B.A., West Vancouver, BC
Lanz, Stephanie, B.A., Vancouver, BC
Lapre, Jeanette
Laurillard, Nicola, B.A., Chilliwack, BC
Lauzon, Jacob, B.A., Vancouver, BC
Lawrence, Karissa, B.A., Surrey, BC
Lazar, Nehad, B.A.
Lebedynski, Jessica, B.A., Port Coquitlam, BC
Lechuga, Giovanna, B.A.
Lee, Jaime, Vancouver, BC
Lehan, Kathleen, B.A., Vancouver, BC
Lew, Joyce, B.A.Sc., West Vancouver, BC
Liao, Joey J., B.Mus., M.Ed., Surrey, BC
Lin, Shu Yu, B.Sc., Vancouver, BC
Livesey, Alysia, B.A., Cumberland, BC
Loewen, Paige, Vanderhoof, BC
Lui, Micaela, B.A., Burnaby, BC
Lum, Linda, B.A., Vancouver, BC
Lumley, Theresa
Luyten, John, B.A., Delta, BC
MacLean, Jared, Maple Ridge, BC*
Magnowski, Mackenzie, B.A., Williams Lake, BC
Manson, Zoe
Mansoor, Mehak
Marcotte, Andre, B.A., Vancouver, BC
Martin, Allison Jane, B.Sc., Vancouver, BC
Marvel, Andrea, B.A., New Westminster, BC
Marynick, Natalie, Surrey, BC
Masi, Giordana, Burnaby, BC
Matties, Landon, B.B.A., Abbotsford, BC
McCormick, Tatiana, B.Sc., Cole Harbour, NS
McKenzie, Sydney, B.Sc., Calgary, AB
McLaughlin, Kelly, B.A., Vancouver, BC
Medel, Hannah, B.A., Surrey, BC
Meersman, Ilse, M.Sc., Vancouver, BC
Melymick, Christina, B.Tech., Smithers, BC
Mendoza, Nikko, B.A., Richmond, BC
Menzies, Philip, Vancouver, BC
Miller, Shannon, B.I.D., Richmond, BC
Minichiello, Miles, Creston, BC
Minoza, Maria, B.A.
Mitchell, Nicola, B.G.S., Kamloops, BC
Mitro, Abigail, B.A., Delta, BC
Molefe, Maleshoane, New Westminster, BC
Monger, Susan, B.A., Delta, BC
Moorehead, Megan, B.A., Delta, BC
Morse, Philip, Delta, BC
Mosher, Lissa, Chetwynd, BC
Nahal, Jaspuneet
Nam, Keun-young, B.A.
Nelson, Georgina, B.Sc., M.Ed., Mount Currie, BC, Lil'wat Nation
Nelson, Susan, Mount Currie, BC, Líl'wat Nation
Ng, Nicole, B.A., Vancouver, BC
Nicholson, Allison, Kitimat, BC
Concentration in Core French
Nicholson, Lindsay, B.A., Delta, BC
Nickel, McKenna, B.Soc., Langley, BC
Norris, Alexandra, B.A., Surrey, BC
Olivarez, Danielle, B.A., Vancouver, BC
Olljum, Laura, B.A., White Rock, BC
Olson, Annika Helene, B.A., North Vancouver, BC
Ou, Mona, B.A., Vancouver, BC
Pandher, Gurjoban, B.A., Abbotsford, BC
Pandher, Kaljit, B.A., Burnaby, BC
Parent, Jocelynne, Vancouver, BC
Park, Christian, B.A., Surrey, BC
Parker, Isabella, B.A., North Vancouver, BC
Pavao, Sydney, B.A., Vancouver, BC
Pelzer, Kristen, B.A., Vanderhoof, BC
Philip, Rachel, Surrey, BC
Phillips, Andrew, B.A., M.Ed., Vancouver, BC
Plesko, Reese, B.A., Port Coquitlam, BC
Ponce, Christian Dominic, Vancouver, BC
Porco, Lucas, Port Moody, BC
Priddy, Michael, B.A., Trail, BC

* posthumous

**LIST OF GRADUATING STUDENTS**
WEDNESDAY, NOVEMBER 27, 2024
11:00 AM

Prpic, Isabel, B.A., Burnaby, BC
Raine, Emma
Randall, Teri, B.B.A.
Reel, Aneek, B.A., Vancouver, BC
Reid, Lydia, B.A., Surrey, BC
Ringer, Maya, B.A., Kelowna, BC
Robinson, Josh, Delta, BC
Roxburgh, Olivia, B.A., Vancouver, BC
Roy-Sherman, Amy, B.A., Vancouver, BC
Rumaner, Anna, B.A., Portland, United States
Saadi, Rawan, Vancouver, BC
Sadhra, Ravinder, Delta, BC
Sahibzada, Bibi, Vancouver , BC
Sanan, Nikita, B.Sc., Vancouver, BC
Sandhu, Raman, B.A., Surrey, BC
Santos, Amilee, B.A., Surrey, BC
Satish, Samantha, B.Com., Vancouver, BC
Sawangwit, Muttanawan, B.A., Richmond, BC
Scheidegger, Erika, B.A., Burnaby, BC
Schoinoplokakis, Maria, B.A., North Vancouver, BC
Scodeller, Rose, B.A., Vancouver, BC
Sekhon, Simranpreet, Delta, BC
Seymour, Erin, B.G.S., Surrey, BC
Shanklin, Hilary, B.F.A., Nelson, BC
Sharma, Sandeep, Surrey, BC
Sherwin, Taylor, B.A., Delta, BC
Shuster, Shelby, B.A., Winlaw, BC
Sidhu, Gurkanchan, B.A., Maple Ridge, BC
Sidhu, Jeenat, Delta, BC
Sidhu, Sukhpal Singh, B.A., Surrey, BC
Sihota, Jasmine, B.A., Nanaimo, BC
Singh, Naranjan, B.B.A., Surrey, BC
Skapski, Clayton, Vancouver, BC, Peguis First Nation
Smith, Yukari, B.Mus., Vancouver, BC
So, Jenny, B.A.
Song, Grace, B.A., Langley, BC
Spruston, Rachel, B.Sc., Vancouver, BC
Stanyer, Amanda, B.Sc., Pitt Meadows, BC
Stapelmann, Skyla, Vancouver, BC
Stradiotti, Anna, H.B.Sc., Surrey, BC
Strong, Megan, B.Sc., Salmo, BC
Su, Danita, B.Kin., Vancouver, BC
Suneja, Aastha, B.A., Langley, BC
Szarapka, Stephanie, B.A., Vancouver, BC
Taburiaux, Alyssa, Castlegar, BC
Tan, Hou Francis, B.A.
Tesan, Alicia, B.A., Vancouver, BC
Thiessen, Katelyn, B.A., Nelson, BC
Thomas, Tianah, B.G.S., Langley, BC
Thompson, Kaitlyn, B.B.A.
Ting, Tiffany Ying, B.A., Burnaby, BC
Tkachuk, Shannon, Bellevue, AB
Tran, Deanna, Vancouver, BC
Trotter, Sydney
Tsai, Yi-Chieh, B.A., White Rock, BC
Tsang, Yee Shan, Richmond, BC
Tse, Karen, Coquitlam, BC
Tudor, Harry, B.Sc., Big Lake, BC
Tyler, Cynthia, B.H.K., Richmond, BC
Viau, Florence, Vancouver, BC
Visser, Matthew, Vancouver, BC
Vo, Helen, B.Sc., Prince Rupert, BC
Wallace, Mackenzie, B.A., Coquitlam, BC
Walton, Alecia, B.A., Port Coquitlam, BC
Ward, Julia, B.A., Vancouver, BC
Wardell, Carly, B.A.&S.S., Langley, BC
Watson, Benjamin, B.A., North Vancouver, BC
Waurechen, Bailey, B.E.C.E.
Webner, Brieann, B.I.S., Port Coquitlam, BC
Weel, Taya, B.A.
West, Keith, B.A.
Wijesinghe, Yudara, B.A.
Wilde, Hope, B.Sc., Langley, BC
Wilshire, Kirsten, B.A., Richmond, BC
Wu, Derek Feng, Richmond, BC
Xie, Helen, B.A.
Yang, Crystal Y H, B.A., Vancouver, BC
Yoo, Chaeyeong, B.A.
Youm, Jenny, B.A., Vancouver, BC
Yu, Oscar, B.A.
Yuen, Callee Wah Yan, B.Sc., Richmond, BC
Yuen, Rianne, B.A
Zaborniak, Alexandra, B.P.E.C., Burnaby, BC
Zeng, Qiao Yu, B.A., Coquitlam, BC
Zhu, Julie, B.Sc, Vancouver, BC
Zmud, Leanne, B.A., Vancouver, BC

## THE PROGRAM OF CEREMONY

**WEDNESDAY, NOVEMBER 27, 2024**
1:30 PM

### THE PROCESSIONS

**Senior Marshal**
Pamela Ratner, Ph.D., F.C.A.H.S.
*Professor Emeritus, School of Nursing*

**Procession of Graduating Students (Ph.D.)**

**Procession of Graduating Students**

**Graduand Marshals**
Talisa Acharya, B.A. (Br.Col.)
*School of Kinesiology*

Gary Leung, B.Ed., M.A.
*Faculty of Education*

**Procession of Faculty**

**Faculty Marshal**

**Chancellor's Procession**

**Provost**
Gage Averill, B.A., Ph.D.
*Provost and Vice-President, Academic*

**Registrar**
Sam Saini, B.A. (Br.Col.) B.Sc. (Br.Col.)
*Associate Registrar and Director, Undergraduate Admissions, and Student Recruitment and Advising*

**Macebearer and Marshal**
Andrea Webb, B.A. (Br.Col.), B.Ed. (Br.Col.), M.A., Ph.D. (Br.Col.)
*Associate Professor, Curriculum and Pedagogy*

**Alumni Representatives**

Marleau Brown, B.Ed. (Br.Col.), Dip. Ed. (Br.Col.)

Sara Cathcart, B.Kin. (Br.Col.), M.M. (Br.Col.)

### THE PROGRAM

**Welcome**

**Moment of Reflection**

**O Canada**

**Remarks**
Benoit-Antoine Bacon, B.A. (Hons), M.Sc., Ph.D.
*President and Vice-Chancellor*

Gage Averill, B.A., Ph.D.
*Provost and Vice-President, Academic*

Asia Cai
*Member, Graduating Class*

**Conferring of Degrees in Course**
Judy Rogers, C.M., B.R.E. (Br.Col.), M.P.A.
*Chancellor*

**Presentation of Video Tribute to the Class of 2024**

**Conferral Address**
The Chancellor

**Closing Remarks**
The President and Vice-Chancellor

**Reception Following the Ceremony at the Robert H. Lee Alumni Centre**

Graduation lists as shown in this program were prepared two weeks before Graduation and may therefore not be completely correct—the names of some graduates may be missing.

## THE DEGREE DOCTOR OF PHILOSOPHY

**Dean *pro tem* Michael Hunt**
Faculty of Graduate and Postdoctoral Studies

**Reader: Associate Dean Dónal O'Donoghue, Faculty of Education**

Missen, Kyle James, B.Sc., M.Sc., St.Catharines, ON, in Kinesiology

Waldhauser, Katrina Jean, B.A., M.A., Calgary, AB, in Kinesiology

## THE DEGREE OF MASTER OF ARTS

**Dean *pro tem* Hunt**
Faculty of Graduate and Postdoctoral Studies

Kell-Cattrysse, Cassandra Lena, B.A., Strathroy, ON, in Kinesiology

Ratzlaff, Brooklynn Hope, B.A., Edmonton, AB, in Kinesiology

Stresing, Stephanie, B.Kin., Vancouver, BC, in Kinesiology

Thompson, Regan, B.A.(Hns), Abbotsford, BC, in Kinesiology

## THE DEGREE OF MASTER OF SCIENCE

**Dean *pro tem* Hunt**
Faculty of Graduate and Postdoctoral Studies

Arbeau, Meagan, B.Sc, St.Catharines, ON, in Kinesiology

Bains, Harjap Jameel, B.A., Vancouver, in Kinesiology

Kelly, Jeffrey, B.Kin, Burlington, ON, in Kinesiology

Moores, Sierra Kimberley, Wingham, ON, in Kinesiology

## THE DEGREE OF MASTER OF HIGH PERFORMANCE COACHING AND TECHNICAL LEADERSHIP

**Dean *pro tem* Hunt**
Faculty of Graduate and Postdoctoral Studies

**Dean Jan Hare**
Faculty of Education

**Dr. Robert Boushel, Director**
School of Kinesiology

Hanoomansingh, Daniel Richard Harvey, B.A., B.Ed., Vancouver, BC

Hayes, Rob Justin, Langley, BC

Ishay, Rotem Moshe, B.A.

Munro, Baylee, B.Sc., Nanaimo, BC

Ohlin, Zacharias, Stockholm, Sweden

Pettifer, Robert James

## THE DEGREE OF MASTER OF KINESIOLOGY

**Dean *pro tem* Hunt**
Faculty of Graduate and Postdoctoral Studies

**Dean Hare**
Faculty of Education

**Dr. Boushel, Director**
School of Kinesiology

Babin, Zakery Dylan, Langley, BC

Liu, Fanglin, B.Kin., Burnaby, BC

Or, Noah, B.Kin., Richmond, BC

## THE DEGREE OF BACHELOR OF KINESIOLOGY

**Dean Hare**
Faculty of Education

**Dr. Boushel, Director**
School of Kinesiology

Adams, Cohen, Chilliwack, BC

Ashiru, John, Richmond, BC

Babaei, Tooka, West Vancouver, BC

Bajwa, Arshleen, Surrey, BC

Cai, Asia, Richmond, BC

Dhillon, Charnvir, Surrey, BC

Do, Caroline, Richmond, BC

Dunkley, Sebastian, Kamloops, BC

Gill, Anokh, Richmond, BC

Hernas, Justine

Hsu, Jeanette, Vancouver, BC

Johnston, Adam, Richmond, BC

Lowe, Sarah, Burnaby, BC

Ross, Cameron, North Vancouver, BC, Norway House Cree Nation

Sarang, Anoop, Surrey, BC

Sato, Hiroki, Richmond, BC

Seto, Amanda, Vancouver, BC

Strbac, Igor

Su, Ruiyue, Delta, BC

Walashek, Kaitlin, Port Coquitlam, BC

### MINOR IN ARTS

Hurst, Katherine, North Vancouver, BC

Kraft-Rudolph, Brianna, Surrey, BC

### MINOR IN EDUCATIONAL AND COUNSELLING PSYCHOLOGY AND SPECIAL EDUCATION

Roy, Ghia Nielle, Richmond, BC

### MINOR IN NUTRITIONAL SCIENCE

MacMillan, Kayla, Belleville, ON

## THE DEGREE OF BACHELOR OF EDUCATION

**Dean Hare**
Faculty of Education

### SECONDARY EDUCATION

Abenojar, John, Vancouver, BC

Adams, Isaac, B.Sc, Delta, BC

Aeyelts, Renee, B.A., M.S.W., Vancouver, BC

Allinson-davy, James, B.A., North Vancouver, BC

Almeida, Phillip, B.A., London, ON

Alvarez-Penaherrera, Nicole, B.A.(Hons), Burnaby, BC

Andrews, Lauren, B.A., Surrey, BC

Aono, Miyuki, B.A., M.A., Tokyo, Japan

Au, Aaron Tin Long, B.F.A., Hong Kong

Avdic, Leila

Babij, Savanah, B.A., Falkland, BC

Bait, Rachelle, B.A., M.Ed., Victoria, BC

Bajwa, Gagandeep, B.A., Surrey, BC

Baker, Corey, B.A., North Vancouver, BC

Behennah, Adrian, B.Sc., Victoria, BC

Bennison, Mia, B.Sc., Vancouver, BC

Bergen, Alysha, Delta, BC

Bhatti, Jaya, B.Sc., Surrey, BC

Bilawka, Lauryn, B.A., Richmond, BC

Boni, April, B.A., Delta, BC

Boultbee, Alison, B.A., North Vancouver, BC

Braun, Evan, B.Sc., Richmond, BC

Brown, Caleb, Surrey, BC

Cabatuando, Justin, B.H.K., Surrey, BC

Carlson, Neil, B.A.

Carr, Jasmine, Clearwater, BC

Carson, Benjamin, B.A., Nelson, BC

Cartwright, Sally, B.A., M.A., Victoria, BC
Casol, Sarah, B.A., Surrey, BC

Chatt, Jeremy, Port Coquitlam, BC

Cheung, Nathaniel, B.Sc, Port Coquitlam, BC

Chin, Stephanie, B.A.

Ching, Pearl, Vancouver, BC

Choi, Suvin

Chow, Lorilie Daphne, B.Sc., Calgary, AB

Chu, Man Yat, B.Sc., M.A., Vancouver, BC

Chung, Matthew, Guelph, ON

Clarke, Adam, B.P.E.C., New Westminster, BC

Claudio, Brendan, B.A., Richmond, BC

Coblenz, Joshua, Campbell River, BC

Coghill, Tanya, B.F.A., M.F.A., Mission, BC

Connor, Grace, B.F.A., Richmond, BC

Costa, Tanner, B.Sc., Castlegar, BC

Costales, Emily, B.A., Vancouver, BC

Cunningham, Kyran, Nelson, BC

Daviduk, Shawleena, B.A., White Rock, BC

de Zeeuw, Sophia, B.B.A., Kamloops, BC

de Zwart, Erin, B.A., Edmonton, AB

DeJong, Grayson, New Westminster, BC

Deane, Kara, B.Sc., Rossland, BC

Dekleer, Wesley, North Vancouver, BC

Della Vedova, Ekaterina, B.Mus., New Westminster, BC

Denkovski, Farah, B.F.A., Nelson, BC

Desjarlais, Lisa, B.A.

Devonshire, Monica Lorraine Andrews, West Vancouver, BC

Dhami, Tanveer, B.A., Surrey, BC

Dhanda, Carlene, B.Kin., Vancouver, BC

Donaldson, Caley, New Westminster, BC

Dowall, Katrina, B.A.(Hns)

Draheim, Rylan, B.A.Sc.

Draskic, Stefan, B.A., M.A., Cologne, Germany

Ducharme, Jocelyn, B.A., Kamloops, BC

Duguay, Sophie, H.B.H.K., Manotick, ON

Dyck, Caitlin

Dyck, Christine, B.A., Vancouver, BC

Eely, Benjamin Garret, B.A., Abbotsford, BC

El-Hilo, Sarah, B.A., Coquitlam, BC

Eng, Christopher, B.B.A., Vancouver, BC

Eng, Geoffrey, Port Coquitlam, BC

Ericsson, Mattias, Port Coquitlam, BC

Eriksen, Julia, B.Sc., Barrie, ON

Fan, Sheng, B.A.Sc., M.Eng., Vancouver, BC

Fang, Xiwen, B.A., Surrey, BC

Fasciani, Angelina, Surrey, BC

Findlay, Lucy

Fischer, David, Nanaimo, BC

Fong, Sharon, B.Sc., Richmond, BC

Foster, Landon, Abbotsford, BC

Frederick, George, B.Mgmt., Abbotsford, BC

Gabay Schur, Tal, B.A., Surrey, BC

Gage, Justin, B.Sc., Prince George, BC

Gallant, Chantal, B.F.A., Vancouver, BC

Galpin, Chad, B.Mus., Vancouver, BC

Gaudin, André, B.Sc., M.Sc., Charlottetown, PE

Gauthier, Suni, B.B.A., Westmount, QC

Gil, Christopher, B.A., Jasper, AB

Gill, Avi, Abbotsford, BC

Girard, Justine, North Vancouver, BC

Graham, Connor, Summerland, BC

Groberman, Benjamin, B.A., Vancouver, BC

Gronsdahl, Travis, B.A., Shawnigan Lake, BC

Hans, Manvir, B.A., Surrey, BC

Hansen, Nicholas, B.B.A., Vancouver, BC

Henderson, Nicholas

Henderson, Rachel, B.A., M.Sc, Vancouver, BC

Her, Shua, B.Art&Des. M.E.T., Maple Ridge, BC

Herron, Katherine, Surrey, BC

Higginson, Sarah, B.Mus., Victoria, BC

Hilderman, Emily, H.B.Sc., Ottawa, ON

Ho, Lynn, B.A., Surrey, BC

Hohol, Philip, B.A., M.A., Stratford, ON

Hong, David, B.Sc.

Hood, Jonathan, B.A., Calgary, AB

Howe, Taylor R, B.B.A., Langley, BC

Howley, Domenica

Hoy, Petra, B.A., Delta, BC

Hsu, Vivian, B.A., Vancouver, BC

Huberdeau, Maximilien, B.Mus., Vancouver, BC

Hughes, Zachary, B.A., Delta, BC

Huynh, Brenda, B.A.

Hwang, Haejin

Hynes, Madison, B.A., Peterborough, ON

Jackart, Ian, B.A., Vancouver, BC

Jamieson, Laura, B.F.A., Vancouver, BC

Jan, Nico, B.A., Richmond, BC

Jandu, Monika, B.Sc, Delta, BC

Jang, Ryan, Vancouver, BC

Jerome, Jamesley, B.A., Vancouver, BC

Johnson, Jaymie, B.F.A., Nelson, BC

Jones, Julianne, B.A., Delta, BC
Jumshaid, Zainab, B.A., Calgary, AB
Jung, Diana, B.A., Vancouver, BC
Kaljuvee, Sara, B.H.K., Ajax, ON
Kanda, Angela, B.Sc., Surrey, BC
Kartar, Bradley, Delta, BC
Kasaiah, Shivakumar
Kaszonyi, Kassidy, B.A., Surrey, BC
Katz, Abraham, B.F.A., M.F.A., Vancouver, BC
Kelly, Kieran, B.P.E.C., Maple Ridge, BC
Kim, Ari, B.Sc., Vancouver, BC
Kirton, Dante, Burnaby, BC
Kisielius, Alexander, B.Eng., Cumberland, BC
Kloet, Gillian
Knox, Devin, B.Sc., Rossland, BC
Konkin, Brittney, B.Sc., Grand Forks, BC
Kopelow, Aaron, B.A.Sc., Vancouver, BC
Kozmen, Brandon Davis, B.Sc., Whitehorse, YT
Krushel, Joshua, B.Mus., Calgary, AB
Kwon, Hyunjung, B.F.A., Langley, BC
Kwong, Gilbert, B.Kin.
La Roche, Isabelle, H.B.A., North Vancouver, BC
Lai, Megan, B.Kin., Burnaby, BC
Le, Debbie, B.Sc., M.Sc., Vancouver, BC
Lee, Maria, B.A., Richmond, BC
Lee, Minah, B.A., Coquitlam, BC
Lee, So Hyun, B.A., B.F.A., M.A., Vancouver, BC
Leung, Eric, B.A., Richmond, BC
Leung, Erin, B.A., Vancouver, BC
Levy, Alysa, H.B.A., Maple Ridge, BC
Li, Cynthia, B.A., Vancouver, BC
Liang, Tianna, B.A., Richmond, BC
Liao, Shuya, B.A., Richmond, BC
Lin, Celina, B.A., Surrey, BC
Lo, Kathy, B.Sc., Vancouver, BC
Lui, Sydney, Vancouver, BC
Lylyk, Devon, B.A., Richmond, BC
Ma, Xiaoshuang
MacDonald, Jane Bradley, B.A., Brockville, ON
MacKay, Aislinn, B.Eng., Squamish, BC
Machry, Kiara, B.Kin., Squamish, BC
Maddaugh, Alison, B.F.A., M.L.A., Vancouver, BC
Mak, Lindsay, B.A., Vancouver, BC
Malong, Aaron, B.A., Vancouver, BC
Marino, Maya, B.A., Vancouver, BC
Marriott, Darren, B.A., Vancouver, BC
Martinez Solis, Monica, Surrey, BC
Mayer, Fredrick, B.H.P.E., Trail, BC
McDonald, Callum, Abbotsford, BC
McFeely, Matthew, B.A., J.D., Mayne Island, BC
McLauchlin, Maygan, B.A., Surrey, BC
McLeod, Jordan, Nelson, BC
Medel, Nolan, Surrey, BC
Meier, Annaliese, B.A., Calgary, AB
Merner, Alexis, B.A., Londesborough, ON
Miller, Clare, B.P.E.C., Delta, BC
Milne, Kali, B.A., Delta, BC
Mok, Raymond, B.A., Richmond, BC
Moore, Gregory, Delta, BC
Morey, Tyler, B.Kin., Delta, BC
Moshiri, Nooshin, Burnaby, BC
Mubalama, Nsimire, B.A., Burnaby, BC
Nguyen, Marina, B.A., Vancouver, BC
Ni, Jiarui, B.Sc., Vancouver, BC
Niles, Brianna, B.A., Vancouver, BC
Nunn, Kayla, Surrey, BC
Obedkoff, Clarisse, B.A., Kelowna, BC
Osterman, Rebekah, B.A., Langley, BC
Pagdonsolan, Dave Guevara, B. Mus.
Pandhiani, Madiha, New Westminster, BC
Parhar, Briya Kaur Bhatti, B.A., Delta, BC
Pearson, Hannah, Vancouver, BC
Pellizzari, Angelo, B.Sc., Fruitvale, BC
Pettifer, Michael, B.Kin., Vancouver, BC
Phung, Uyen, B.A., Vancouver, BC
Piraux, Mitchell, B.A., Calgary, AB
Poon, Ashley, B.A., Richmond, BC
Potiagalova, Polina, B.A.
Purewal, Tanjot, B.A., Surrey, BC
Radakovich, Emiko, B.Sc., Richmond, BC
Radford, Connor, B.Kin., Delta, BC
Rai, Gurjahnek, B.A., Surrey, BC
Redekop, Shawna, B.A.
Regan, Coll, B.A., Vancouver, BC
Reynolds, Laura Grace, B.F.A., Vancouver, BC
Ricciardi, Giorgia, B.A., B.Ed, M.A
Rivard, Christopher, North Vancouver, BC
Rivas, Elisa, H.B.A., Toronto, ON
Rivera, Ariel, B.F.A., Vancouver, BC
Roelants, Willem, Cumberland, BC
Ruiz-Ramirez, Alejandro, B.F.A., Vancouver, BC, Maya
Rutley, Allyssa Yvonne Kimberly, B.Sc.
Sampson, Sarah, Surrey, BC
Sangha, Gurman, Vancouver, BC
Sangha, Harpriya, B.A.
Sangha, Herman, B.Sc., Surrey, BC
Sare, Alfonso, B.A., Surrey, BC
Sattler, Mitchell, B.Sc., North Vancouver, BC
Schaefer, Kurtis, Ottawa, ON
Schaeferle, Hunter, Vancouver, BC
Schmaltz, Joseph, B.Sc., Calgary, AB
Schoenhals, Hailey, Vancouver, BC
Sehra, Jaskaran, B.P.E.C., Surrey, BC
Sekhon, Brahmjot, B.A., Surrey, BC
Sidhu, Gulnisha, B.A., Surrey, BC
Sidhu, Ravneet, B.F.A., Surrey, BC
Simmonds, Maryke Jane, Armstrong, BC
Sleva, Wesley, B.Sc., White Rock, BC
Smith, Nathaniel, B.Sc., M.Sc.
Smith, Sebastian, H.H.A., Point Roberts, United States
So, Kristy, B.A., Vancouver, BC
So, Marco, B.A., Richmond, BC
So, Serena, B.A., Burnaby, BC
Soltani, Saba, B.A., West Vancouver, BC
Spence, Gabrielle, B.A., Burnaby, BC
Stewart Hunter, Nikki, B.Kin., Vancouver, BC
Strank, Nathan, Kamloops, BC
Symons-Ferraro, Ethan, B.A., Vancouver, BC
Templeman-Vivian, Bennett, B.Sc, M.Sc, Sidney, BC
Tenorio-Pataky, Marianna, B.Sc., Prince George, BC
Thevarge, Dustin, Vancouver, BC, N'Quatqua
Tran, Mackenzie, B.Mus., Surrey, BC
Trinh, Binh, B.Sc., Surrey, BC
Trudel, Mireille, B.A., Vancouver, BC
Tsai, Sophia, B.Sc., Burnaby, BC
Tse, Jacky, B.Sc., Vancouver, BC
Tse, Jeffrey, B.A., North Vancouver, BC
Tusi, John, Mission, BC
van Gruen, Nicklas, B.A., New Westminster, BC
Vaid, Nandini, B.Sc., Calgary, AB
Vickers, Daniel, M.A., Vancouver, BC
von Salzen, Katrina, B.A., Victoria, BC
Wang, Wei, B.Mgmt., Burnaby, BC
Ward-Theiss, Kurt, B.Mus., M.Mus., Burnaby, BC
Wei, Caleb
White, Melody Anne, B.F.A., Delta, BC
Williams, Jessica, B.A., Vancouver, BC
Williamson, John, Vancouver, BC
Wong, Abbigail, B.B.A., Vancouver, BC
Xie, Zhong Yu, B.A., Langley, BC
Yan, Yongzhe, B.Lit., B.A.(Hons), Lanzhou, China
Yelland, Rebecca, B.A., Vancouver, BC
Yen, Sandy, B.A., North Vancouver, BC
Yipp, Nicole, B.Sc., Richmond, BC
Yu, Fanghui, B.A.
Yun, Mary, B.Sc., Richmond, BC
Zaveri, Kinjal, New Westminster, BC
Zhu, Cui lin, B.A.
Zhuang, Trovina, B.A., Vancouver, BC
Zivkovic, Ivona, B.A., Surrey, BC

## THE DEGREE OF DIPLOMA IN EDUCATION

### Dean Hare
### Faculty of Education

Alan, Dilara, B.A., Istanbul, Turkey, Guidance Studies
Bachek, Chantel, Terrace, BC, Infant Development/Supported Child Care
Chan, Ingrionca, B.Ed., Vancouver, BC, Home Economics Education
Chan, Sylvia, Early Years Education
Charan, Catherine, B.F.A., Burnaby, BC, Early Years Education
Charlton, Ashlee, Early Years Education
Cheang, Carmen, Vancouver, BC, Home Economics Education
Corsi, Erica, B.Sc., B.Ed., Vancouver, BC, Outdoor Environmental Education
Dugaro, Lisa, Library Education
Fitton, Nicola, B.A., Delta, BC, Early Years Education
Fujiwara, Naoko, B.A., Early Years Education
Gammie, Christopher, Special Education
Gardiner, Debra, B.A., B.Ed., Vancouver, BC, Special Education
Gurney, Joanne, Port Coquitlam, BC, Infant Development/Supported Child Care
Heng, Li Yun, Sechelt, BC, Early Years Education
Ho, Iris Fengxin Ma, B.A., Early Years Education
Kerr, Hillary, B.Ed., Vancouver, BC, Special Education
Kuhn, Nikita, B.B.A., B.Ed., Guidance Studies
Lee, Jelena, B.Mus., B.Ed., Vancouver, BC, Special Education
Leung, Man Yee, West Vancouver, BC, Special Education
Markazi, Shahram, B.H.Med., North Vancouver, BC, Health Education
Mills, Tanya, B.Ed., Surrey, BC, Home Economics Education
Mustapha, Addy (Adeola), Vancouver, BC, Adult Education
Niwinski, Conor Richard, B.Sc., B.Ed., Whistler, BC, Visual and Performing Arts in Education
Nyquist, Tiffany, Cranbrook, BC, Library Education
Pittman, Kristy, B.Ed., Vancouver, BC, Yurok, Karuk, Chetco, and St'át'imc, Outdoor Environmental Education
Qiao, Yuanyuan, Early Years Education
Salazar yanten, Angela Maria, Vancouver, BC, Early Years Education
Sandhu, Baljot, Surrey, BC, Early Years Education
Sannes, Tracy, B.Ed., Nanaimo, BC, Library Education
Shivji, Anum, B.Sc.(Hns), M.Sc., Vancouver, BC, Early Years Education
Steuart, Rebecca, Vancouver, BC, Early Years Education
Tam, Wing Yee Winnie, Vancouver, BC, Curriculum and Instructional Studies
Thompson, April, B.A., North Vancouver, BC, Early Years Education
Uzama, Sara, B.Sc., Surrey, BC, Guidance Studies
Vaesen, Elizabeth, B.Ed., Burnaby, BC, Library Education
Wei, Xiao Cherry, Vancouver, BC, Teaching English as a Second Language

## THE PROGRAM OF CEREMONY

**WEDNESDAY, NOVEMBER 27, 2024**
4:00 PM

### THE PROCESSIONS

**Senior Marshals**
Ian Cavers, B.Sc. (Br.Col.), M.Sc. (Br.Col.), Ph.D. (Br.Col.)
*Associate Professor of Teaching Emeritus, Computer Science*

Shannon Sterling, B.Ed. (Br.Col.), B.A. (Br.Col.), M.Ed.
*Assistant Dean, Undergraduate Program, Sauder School of Business*

**Procession of Graduating Students (Ph.D.)**

**Procession of Graduating Students**

**Graduand Marshal**
Mason Margotta, B.A. (Br.Col.)
*Sauder School of Business*

**Procession of Faculty**

**Faculty Marshal**
Ruth Freedman, B.Com. (Br.Col.), M.Sc. (Br.Col.), Ph.D.
*Lecturer, Sauder School of Business*

**Chancellor's Procession**

**Provost**
Gage Averill, B.A., Ph.D.
*Provost and Vice-President, Academic*

**Registrar**
Sam Saini, B.A. (Br.Col.) B.Sc. (Br.Col.)
*Associate Registrar and Director, Undergraduate Admissions, and Student Recruitment & Advising*

**Macebearer and Marshal**
Evaristus Idanwekhai, M.B., B.S., CCFP, ACBOM, FCFP
*Clinical Assistant Professor, Family Medicine*

**Alumni Representatives**
Sam Perera, B.Com. (Br.Col.), M.B.A. (Br.Col.)

Ian Tostenson, B.Com. (Br.Col.)

### THE PROGRAM

**Welcome**

**Moment of Reflection**

**O Canada**

**Remarks**
Benoit-Antoine Bacon, B.A. (Hons), M.Sc., Ph.D.
*President and Vice-Chancellor*

Gage Averill, B.A., Ph.D.
*Provost and Vice-President, Academic*

Young Ji Tuen
*Member, Graduating Class*

**Conferring of Degrees in Course**
Judy Rogers, C.M., B.R.E. (Br.Col.), M.P.A.
*Chancellor*

**Presentation of Video Tribute to the Class of 2024**

**Conferral Address**
The Chancellor

**Closing Remarks**
The President and Vice-Chancellor

**Reception Following the Ceremony at the Robert H. Lee Alumni Centre**

Graduation lists as shown in this program were prepared two weeks before Graduation and may therefore not be completely correct—the names of some graduates may be missing.

## THE DEGREE OF DOCTOR OF PHILOSOPHY

**Dr. Jenny Phelps, Assistant Vice-Provost**
Faculty of Graduate and Postdoctoral Studies

**Reader: Senior Associate Dean Elicia Salzberg**

Jin, Yiwen, B.A., B.Sc., Calgary, AB, in Business Administration in Management Science

Li, Minjia, B.A., M.S., China, in Business Administration in Accounting

Li, Xiyue, B.Mgt., B.Sc., M.Sc., Hohhot, China, in Business Administration in Finance

Li, Yingxiang, B.A., M.A., Chengdu, China, in Business Administration in Finance

Rutigliano, Valentina, B.Sc., Bocconi University, Milano, Italy, in Business Administration in Finance

## THE DEGREE OF MASTER OF SCIENCE IN BUSINESS ADMINISTRATION

**Dr. Phelps, Assistant Vice-Provost**
Faculty of Graduate and Postdoctoral Studies

**Dean Darren Dahl**
Faculty of Commerce and Business Administration (Sauder School of Business)

Aghababaei, Bahareh, M.Sc., Vancouver, BC, in Transportation and Logistics

Guo, Qianyan, B.Sc., Wuhan, China, in Finance

## THE DEGREES OF MASTER OF BUSINESS ADMININISTRATION / MASTER OF BUSINESS ANALYTICS

**Dean Darren Dahl**
Faculty of Commerce and Business Administration (Sauder School of Business)

Yao, Shunyi

Zhou, Zeyuan, B.Sc.(NRC), Dandong, China, Finance

## THE DEGREE OF MASTER OF BUSINESS ADMININISTRATION

**Dean Dahl**
Faculty of Commerce and Business Administration (Sauder School of Business)

Soni, Abhinandan, New Delhi, India

## THE DEGREE OF INTERNATIONAL MASTER OF BUSINESS ADMINISTRATION

**Dean Dahl**
Faculty of Commerce and Business Administration (Sauder School of Business)

Cao, Yaqing, B.A.
Chen, Wengqiuzi, B.Com., Vancouver, BC
Dai, Xiaoqian, M.A., Beijing, China
Lu, Roujian, B.Comm., North York, ON
Qiao, XiaoYan, B.Com., Vancouver, BC
Wang, Jue, B.Eng., Shanghai, China
Wang, Yin, B.Sc., Hangzhou, China
Xu, Yijia, B.A., Vancouver, BC
Yu, Anjie, BSc, Shanghai, China
Zhang, Ruifeng, M.Eng., Kunshan, China
Zhang, Zhuoran, BSc, Shanghai, China

## THE DEGREE OF MASTER OF BUSINESS ANALYTICS

**Dean Dahl**
Faculty of Commerce and Business Administration (Sauder School of Business)

Ahmed, Sumaita Afifa, B.B.C.
Ambre, Tanmay, B.Tech., Mumbai, India
Arora, Daksh, B.Tech.
Attri, Ruchir, B.Tech.
Bai, Tsz Huen, B.B.A., Hong Kong
Chamba Aguas, Sergio, Vancouver, BC
Chen, Yinhan, B.Sc., Nanning, China
Chen, Zeyu, B.Com.
Chukwudi, Percy, B.Sc., M.Sc., Nigeria
Cui, Hanwen, B.A., Vancouver, BC
Dhomane, Rahul, Pune, India
Ding, Ye, B.Sc., Nanjing, China
Dong, Kechen, B.Sc.
Gao, Zhuojun, B.A., M.P.P., Beijing, China
George, Alexander
Gu, Zixu
Gulati, Shivang, B.Tech., New Delhi, India
He, Shuaijie, B.Econ.
Jia, Zhengheng, Burnaby, BC
Kuang, Siqi, Vancouver, BC
Lee, Sze Wing, B.B.A., Hong Kong
Li, Jiawei, B.Econ., B.A., M.H.R.I.R., Shijiazhuang, China
Li, Jiayu
Li, Linlin, Chengdu, China
Li, Qi, B.Econ., M.Finc.
Li, Shiwei
Liang, Tianyu, B.Sc., M.Sc., Shenyang, China
Liang, Yizhou, B.Sc., Shenzhen, China
Lin, Yuan, M.Sc., Potomac, United States
Liu, Yu, B.Sc., Beijing, China
Liu, Zheyu
Liu, Zuojie, B.Econ., Mianyang, China
Lu, Chang, Taiyuan, China
Lu, Yifan, Burnaby, BC
Luo, Xuhua, Shenzhen, China
Lyu, Xin, B.Sc., Qingdao, China
Mohan, Namith, Bangalore, India
Pandit, Kaustubh, B.Sc., Dubai, U.A.E.
Puranik, Kuhu, M.Sc., Vancouver, BC
Saputra, Angga Adi, B.Sc., Jakarta, Indonesia
Sarda, Chetan, Vancouver, BC
Shen, Ruochen, B.A., Hangzhou, China
Shen, Xin, B.Acc., Tianjin, China
Sheng, Yunpu, B.Econ., Shanghai, China
Shetty, Roshan, B.Tech., Mumbai, India
Singh, Gagandeep, Mumbai (Ex Bombay), India
Singh, Randeep, B.Tech.
Tao, Jiayi
Tian, Jiayao, B.Sc., Weinan, China
Tuen, Young Ji, B.A.(Hns), Singapore, Singapore
Wadekar, Bhairavi
Wang, Yifei, M.P.A.
Wang, Yitong
Wang, Yuehan, B.Mgt., Jiangyin, China
Wang, Yuxi, Vancouver, BC
Wu, Mengyu, B.A., M.Sc., Chengdu, China
Wu, Sijian, Suzhou, China
Wu, Wenhao
Wu, Xinge, Vancouver, BC
Xi, Yinglin, Vancouver, BC
Xia, Hanyu, B.A, M.Eng., Vancouver, BC
Xiang, Chuyue, M.H.A., Wuhan, China
Xiao, Zhanming, B.Com., Taian, China
Xu, Ruotong, M.Mgmt., Shanghai, China
Xu, Wanting, B.A.
Xu, Yiwen, B.B.A., Zhenjiang, China
Yang, Beifang
Yang, Jen-Hsiang, B.B.A.
Yang, Jiutian, B.Sc., M.Sc.
Yang, Yihan, LL.B., Yancheng, China
Yang, Yutan, B.B.A., Jinan, China
Yao, Yinong, B.A.
Zhang, Jiawei, B.A.
Zhang, Qian, B.Sc., Vancouver, BC
Zhang, Xianchi, Guiyang, Guizhou, China
Zhang, Yuchen, B.Sc.
Zhang, Ziting, Burnaby, BC
Zhao, Kunqi
Zhao, Beyond, B.Mgt., Regina, SK
Zhou, Wanlin, B.M., China
Zhou, Yang, Shenzhen City, China
Zhu, Zixuan, B.Com., Nanjing, China

## THE DEGREE OF MASTER OF MANAGEMENT

**Dean Dahl**
Faculty of Commerce and Business Administration (Sauder School of Business)

Angra, Raghav
Calingasan, Maria Jaenna Clarice, Vancouver, BC
Chaudhary, Vardaan, B.Eng., Panchkula, India
Chen, Han, B.A., Yancheng, China
Cong, Hui, B.A., Ningbo, China
Cowie, Danika, B.Kin., Surrey, BC
Fuller, Harrison, B.F.A., West Vancouver, BC
Henry, Rylan David, B.Sc.
Hou, JiaHong, B.A., Shanghai, China
Hui, Sinh Chi Ines, B.Sc., Hong Kong, Hong Kong
Khandelwal, Yash, B.Sc., Delhi, India
Lee, Celine, B.A., Vancouver, BC
Lee, Ethan Kwun Tao, H.B.Sc., Vancouver, BC
Li, Youxiao, B.A.
Lu, Dina, Richmond, BC
Mallireddy, Subhapravan, B.Tech., Kakinada, India
Mathews, Madeline, B.A., Richmond, BC
Rattan, Aradhya, Vancouver, BC
Ren, Xinyun, B.Math., Hangzhou, China
Salazar Parraguez, Alexandra, B.A., Mexico City, Mexico
Sharma, Kamakshi, B.S.S.(Hns), Singapore, Singapore
Sheng, Ruiqi
Sun, Jiayou, Shanghai, China
Sun, Tongyan, B.A.
Tang, Jingyao, B.F.A., Changsha, China
Tripathi, Shreya, B.Tech., Allahabad, India
Warner, John, B.A., North Vancouver, BC
Wiehr, Tessa, B.A., Vancouver, BC
Yang, Liang, B.A.
Ye, Zixin, B.A., Suzhou, China
Zhang, Bowen, B.A., Shanghai, China
Zhang, Chenrui, Vancouver, BC
Zhang, Kaiyue, Beijing, China
Zhang, Yihan, B.Sc., Hebei, China
Zheng, Lin, B.Sc.(FNH), Richmond, BC

## THE DEGREE OF PROFESSIONAL MASTER OF BUSINESS ADMINISTRATION

**Dean Dahl**
Faculty of Commerce and Business Administration (Sauder School of Business)

Wang, Yanlin, B.Eng., M.Sc., Ph.D., Burnaby, BC

## THE DEGREE OF BACHELOR OF COMMERCE

**Dean Dahl**
Faculty of Commerce and Business Administration (Sauder School of Business)

### ACCOUNTING OPTION

Alim, David, Coquitlam, BC
Fleming, Ryan, Calgary, AB
Gonzalez, Allyah, Makati City, Philippines
Liu, Jianan, Xi'an, China
Sheth, Sshrey
Wang, Evan, Vancouver, BC
Wu, Zijie, Zhuhai, China
Yuan, Zoe, Vancouver, BC

### ACCOUNTING OPTION, CO-OP

Lee, Leean, Langley, BC

### BUSINESS TECHNOLOGY MANAGEMENT

Ha, Wanjung, Vancouver, BC
Javadi sisi, Vahid, North Vancouver, BC
Khurana, Sahaj, Delhi, India
Wang, Han, Surrey, BC

### BUSINESS TECHNOLOGY MANAGEMENT CO-OP

Kalugalla, Nisala, Victoria, BC
Pupella, Kezia, Vancouver, BC
Shi, Philip, Surrey, BC

### COMBINED MAJOR BUSINESS AND COMPUTER SCIENCE

Edmonds, Nicholas, Calgary, AB
Gangwani, Ashrey, Kowloon, Hong Kong
Lin, Silvy
Shafieiradghomi, Namdar, Vancouver, BC
Zhao, Yi An, Vancouver, BC

### COMBINED MAJOR BUSINESS AND COMPUTER SCIENCE CO-OP

Shen, Xinmeng, Beijing, China

### ENTREPRENEURSHIP CO-OP

Wong, Ryan, Vancouver, BC

### ENTREPRENEURSHIP OPTION

Kwiring, Nicole, Vancouver, BC
Ortigas-Nieminen, Alexi
Yoshida, Akihito, Vancouver, BC

### FINANCE CO-OP OPTION

Adair, Lianne Lucille, Winnipeg, MB
Aguirre, Valentina, Lima, Peru
Hakim, Abdul Wahed, Vancouver, BC
Tucker, James Havelock, Nelson, BC

### FINANCE OPTION

Aneja, Gavish, New Delhi, India
Cheung, Jeremy, Burnaby, BC
Choi, Calvin, Vancouver, BC
Dunsmore, Thomas, Calgary, AB
Gupta, Riya, New Delhi, India
Houlberg, Justin, Vancouver, BC
Huda, Soniya, Burnaby, BC
Law, Mabel, Vancouver, BC
Lee, Sang Won, Taguig, Philippines
Lim, Seojune, Vancouver, BC
Ly, Joanna Dinh Di, Vancouver, BC
Mureithi, Ryan Githui, Nairobi, Kenya
Phetatkhao, Chonlada, Vancouver, BC
Ren, Pengfei
Vancic, Nikola, Vancouver, BC
Yoon, Alysia, Burnaby, BC

### GENERAL BUSINESS MANAGEMENT OPTION

Feldman, Daniel
Ouellet Paradis, Benjamin, Quebec, QC
Virji, Ziyaan, Dar es Salaam, Tanzania, United Republic of
Vithlani, Premal, Surrey, BC

### GLOBAL SUPPLY CHAIN AND LOGISTICS MANAGEMENT

Lee, Jennifer, Calgary, AB

### GLOBAL SUPPLY CHAIN AND LOGISTICS MANAGEMENT CO-OP

Shen, Margaret, Vancouver, BC
Tsang, Alexander, Vancouver, BC

### MARKETING CO-OP OPTION

Agarwala, Yash
Ding, Victoria, Surrey, BC
Yeung, Wing Lung, Hong Kong, Hong Kong

### MARKETING OPTION

Brennan, Nina, Hong Kong, Hong Kong
Chen, Tzu-Ching, Taipei, Taiwan
Grey, Sapheon, North York, ON
Huang, Jing Yi, Richmond, BC
Iyer, Sreeya, Mumbai, India
Johnston, Jordan, Kelowna, BC
Kim, Simon
Kingsland, Josefina, Coquitlam, BC
Kohli, Evan, Toronto, ON
Kwan, Sum Yi, Hong Kong, Hong Kong
Lam, Candice
Makarova, Anastasia, Vancouver, BC
Oh, Sophia, Henderson, United States
Pandey, Aniket, Gurgaon, India
Peng, Jinxin, Wuhan, China
Rustad, Kaitlyn, Vancouver, BC
Sahay, Shreeja, Gurgaon, India
Sandhu, Evan, Richmond, BC
Santos, Joshua, Vancouver, BC
Sun, Jack, Richmond, BC
Wu, Sharry, Richmond, BC

### OPERATIONS AND LOGISTICS

Galvao, Rebeca, Vancouver, BC
Grover, Rohan, New Delhi, India
Jindal, Keshav, Hisar, India
Lyu, Jingwen, Saskatoon, SK
Salas, Steven, Vancouver, BC
Salman, Omer, Richmond, BC

### OPERATIONS AND LOGISTICS CO-OP

Chan Kan Cheong, Loic, Vancouver, BC

### ORGANIZATIONAL BEHAVIOUR & HUMAN RESOURCES OPTION

Zhang, Minghao, Richmond, BC
Zhang, Runzi, Richmond, BC

### REAL ESTATE OPTION

Hero, Shehbaaz Singh, Ferozepur, India
Synaeghel, Shea, North Vancouver, BC
Zhang, Qingqing, Vancouver, BC

## THE DIPLOMA IN ACCOUNTING

**Dean Dahl**
Faculty of Commerce and Business Administration (Sauder School of Business)

Abrol, Kunal, Vancouver, BC
Adebayo, Omolara, Lagos, Nigeria
Aldar, Aditya Maruti, B.H.M.C.T., Vancouver, BC
Ali, Sahibzada Shahmir, Vancouver, BC
Anidi, Odirin, B.Sc., Vancouver, BC
Arora, Sejal, B.A., Surrey, BC
Aujla, Manrajan, B.B.A.(Hns), Surrey, BC
Bishnoi, Manisha, B.Com, M.com
Boateng, Emmanuel Okyere, B.Ed., Vancouver, BC
Brown, Colleen, B.Sc., Vancouver, BC
Chen, Si, Port Coquitlam, BC
Chikwe, Ifeyinwa Edith, B.Sc., Vancouver, BC
Chockalingam, Senthil Kumar, B.Com, M.B.A, Delta, BC
Chu, Juliana, B.Sc., Vancouver, BC
Cui, Wenbo, B.Sc.
Davidson, Jessica Lauren, B.A., Vancouver, BC
Egbeleke, Adeniyi, B.B.A., Lagos, Nigeria
Farahani, Ramboud, B.Com., Vancouver, BC
Fedortsov, Ivan, B.A., Jakarta, Indonesia
Flor Serrano, Ariana, Vancouver, BC
Fu, Ling, Richmond, BC
Garimalla, Bavadharini Yadhagiri, B.A., Kuala Lumpur, Malaysia
Geh, Terence Fobissi, M.B.A., New Westminster, BC
Gu, Wen, B.I.E., Vancouver, BC
Gudla, Madhulika, Hyderabad, India
Gupta, Piyush, B.Com., Chandigarh, India
Han, Deokjong, Burnaby, BC
Han, Hnin
Haque, Tasneem, B.B.A., Vancouver, BC
Haryani, Yogita, Ulhasnagar, India
Hiteash
Jani, Dhwani Vijay, Rajkot, India
Jiang, Richard, Vancouver, BC
Johar, Harshit
Jolly, Rasmeet, Vancouver, BC
Jung, Yoonhee, Vancouver, BC
Kaize, Saalim Mohamed, B.Sc.(Hns), Riyadh, Saudi Arabia
Kang, Eun Young, Burnaby, BC
Kaur, Simrandeep, Kapurthala, India
Kim, Na Hyun, B.A.
Kim, Veronika, LL.B, Moscow Oblast, Russian Federation
Kuang, Nikki, B.A., North Vancouver, BC
Kular, Sabnamdeep, B.Sc., Surrey, BC
Kutschmann, Heidi, B.A., Vancouver, BC
Lee, Eunsol, B.Sc., Vancouver, BC
Lee, Jaewook, B.Sc., Vancouver, BC
Lee, Jieun
Lee, Jieun, New Westminster, BC
Lee, Lawrence, B.B.A., Burnaby, BC
Lee, Unjoo, B.Sc., M.Sc., Vancouver, BC
Li, Jun Hao, West Vancouver, BC
Liu, Angela, B.Sc., Vancouver, BC
Lu, Meiyi, Beijing, China
Lu, Ya, M.B.A., Richmond, BC
Lynx, Roche, B.Des, Vancouver, BC
Maninder Pal Singh, Surrey, BC
Memon, Ruhi, B.Com., M.Com., M.B.A., Vancouver, BC
Nam, Seung Min, B.Sc., Chilliwack, BC
Nguyen, Pham Hong Anh, Vancouver, BC
Nguyen, Tan Long, Vancouver, BC
Oladejo, Idowu Olayemi, B.Eng., Osun State, Nigeria
Oluyemi, Opeyemi, B.Sc., Vancouver, BC
Osman, Sara, New Westminster, BC
Owusu Asabere, Seth, Ghana, Asante
Park, Trinity, New Westminster, BC
Pereira, Viona Alex, BC
Prasla, Armaan Akbar, Vancouver, BC
Rodrigues, Kira-Lise, B.B.A., M.Econ., Shanghai, China
Rodrigues, Tiffany, M.Econ., Burnaby, BC
Saha, Pritha, B.Sc., Vancouver, BC
Salekin, Sadia, Vancouver, BC
Sanghvi, Nishi, Vancouver, BC
Sharma, Vinay, B.A., Surrey, BC
Shiam, Mohammad Shadman, Dhaka, Bangladesh
Suliman, Mohammed, B.B.A., North Vancouver, BC
Syyong, Angeline, Richmond, BC
Tanisha, Israt, B.B.A., Dhaka, Bangladesh
Taskar, Priya, B.Com., Vancouver, BC
Ukeri, Eseoghene
Vig, Rahul, Mohali, India
Wang, Yee-Fong, Vancouver, BC
Watson-Williams, Venisha Venicia, B.B.A., M.A.T., Saint Thomas, Jamaica
Xu, Ningning, B.Eng, M.Mgt.Sc., Richmond, BC
Yadav, Epsaa, B.A.
Yagihara, Sarina, B.Sc., Vancouver, BC
Yuan, Jingyi, B.Sc., M.Sc., North Vancouver, BC
Zhang, Jinyang, B.A., Zhengzhou, China
Zhang, Qing, B.B.A., Vancouver, BC
Zhang, Shaoxia, B.Mgt.Sc., Langley, BC
Zhang, Wenshuai, Richmond, BC
Zhang, Yan, B.Bus., Richmond, BC
Zhang, Zhijun, Vancouver, BC
Zhou, Lu, M.S.S.

## THE DIPLOMA IN URBAN LAND ECONOMICS

**Dean Dahl**
Faculty of Commerce and Business Administration (Sauder School of Business)

Christenson, Kalena, Camrose County, AB
Francis, Colin, B.A.(Hns), Uxbridge, ON
Harling, Matthew, Winnipeg, MB
Khella, Jayden, Surrey, BC
Kler, Sanampreet, Vancouver, BC
Lea, Jakob, Langley, BC
Lee, Ryan, B.Comm, Vancouver, BC
Mann, Ishaan, Surrey, BC
Marzitelli, Robert, B.B.A., Vancouver, BC
Metcalfe, Jason, Chilliwack, BC
Ong, Jeffrey, B.A.
Seo, Seung young, Calgary, AB
Willwerth, Nickolaus
Xu, Yue, B.Sc., Vancouver, BC

## THE PROGRAM OF CEREMONY

**THURSDAY, NOVEMBER 28, 2024**
8:30 AM

### THE PROCESSIONS

**Senior Marshals**
Eilis Courtney
*Liaison, Musqueam-UBC Special Projects, Campus and Community Planning*
*Former Director, Ceremonies and Events*

Henry Yu, B.A. (Br.Col.), M.A., Ph.D.
*Principal, St. John's College and Associate Professor, History*

**Procession of Graduating Students (Ph.D./D.M.A.)**

**Procession of Graduating Students**

**Graduand Marshals**
Gabriella Sunario, B.Sc. (Br.Col.)
*International Student Initiative*

Phillip Wong, B.A. (Br.Col.)
*UBC Food Services*

**Procession of Faculty**

**Faculty Marshals**
Jonathan Graves, B.Sc., M.A. (Br.Col.), Ph.D. (Br.Col.)
*Associate Professor of Teaching, Economics*

Stephen Heatley, B.A., M.F.A.
*Professor, Theatre and Film*

**Chancellor's Procession**

**Provost**
Gage Averill, B.A., Ph.D.
*Provost and Vice-President, Academic*

**Registrar**
Rella Ng, B.A. (Br.Col.), M.P.A., Ed.D.
*Associate Vice-President, Enrolment Services and Registrar*

**Macebearer and Marshal**
Jonathan Ichikawa, B.A., M.A., Ph.D.
*Professor and Department Head, Philosophy*

**Alumni Representative**
Stirling Bancroft, B.F.A. (Br.Col.)

Nancy Moloney, B.Sc.(NRC) (Br.Col.)

### THE PROGRAM

**Welcome**

**Moment of Reflection**

**O Canada**

**Remarks**
Benoit-Antoine Bacon, B.A. (Hons), M.Sc., Ph.D.
*President and Vice-Chancellor*

**Conferring of Honorary Degree by Judy Rogers, C.M., B.R.E. (Br.Col.), M.P.A., *Chancellor***
**The Degree Doctor of Letters**
Sarah Polley, O.C.

**Remarks**
Gage Averill, B.A., Ph.D.
*Provost and Vice-President, Academic*

Micah Favel
*Member, Graduating Class*

**Presentation of the President's Service Award for Excellence**
Taranjit Singh Dhillon
*Asian Library*

**Conferring of Degrees in Course**
The Chancellor

**Presentation of Video Tribute to the Class of 2024**

**Conferral Address**
The Chancellor

**Closing Remarks**
The President and Vice-Chancellor

**Reception Following the Ceremony at the Robert H. Lee Alumni Centre**

Graduation lists as shown in this program were prepared two weeks before Graduation and may therefore not be completely correct—the names of some graduates may be missing.

## THE DEGREE OF DOCTOR OF PHILOSOPHY

**Senior Associate Dean Julian Dierkes**
Faculty of Graduate and Postdoctoral Studies

**Reader: Associate Dean Stefania Burk, Faculty of Arts**

Angeli, Deivis, B.A., M.A., in Economics

Barragan Altamirano, Dayana, B.Sc., M.Sc., in Forestry

Bassett, Corinne Grunder, M.E.S., B.A., Arlington, United States, in Forestry

Bonomo, Tiago Pucheu, in Economics

Brown, Gabriel, B.Sc., M.A., Ottawa, ON, in Economics

Carbeck, Katherine, B.Sc., in Forestry

Catalano, Joshua, B.A., in Economics

de Andrade Negri Junior, Alexandre Jorge, João Pessoa, Paraíba/Brasil, in Music, Emphasis Theory

Duan, Yige, Shanghai, China, in Economics

Gomez Cardona, Sebastian, B.Sc., M.Sc., Medellin, Colombia, in Economics

Grubinger, Samuel Joseph, B.Sc., Dummerston, United States, in Forestry

Guevara Rozo, Sydne, B.Sc., M.Sc., Vancouver, BC, in Forestry

Gyetvay, Samuel, B.A., M.A., in Economics

Hepburn, Michelle Lianne Hak, B.S.Sc., M.A., in Anthropology

Hua, Qi, B.Sc., Vancouver, BC, in Forestry

John, Henry, in History

Karimirad, Ali, B.Sc., M.Sc., Vancouver, BC, in Economics

Krueper, Gerrit, B.A., M.A., Krefeld, Germany, in Cinema and Media Studies

Molnar, Aaron Albert, B.A.(Hons), M.A., Regina, SK, in History

Neels, Gerrit John, B.A., Chilliwack, BC, in Philosophy

Nuijten, Rik Johannes Gerardus, B.Sc., M.Sc., Utrecht, Netherlands, in Forestry

Osing, Natasha, B.A., M.Sc, Langley, BC, in Anthropology

Pearson, Phyllis, B.A., M.Litt., Toronto, ON, in Philosophy

Pegorer, Francesca, M.Arch., M.A., in Anthropology

Peters, Allen Leo, B.Sc., M.Sc., M.A., in Economics

Pineda, Hugo, B.Sc., M.Sc., Vancouver, BC, in Forestry

Quinton, Jessica, B.Sc., M.E.S, Muskoka, ON, in Forestry

Rojas Bernal, Luis Alejandro, B.A., B.A., M.A., Bogota, Colombia, in Economics

Sawatzky, Grant Michael, B.Mus., M.A., Oskana kâ-asastêki, SK, Treaty 4 Territory, in Music, Emphasis Theory

Schild, Anna Helena, B.Sc., Vancouver, BC, in Forestry

Vasquez Fernandez, Andrea Milagros, M.Sc., Vancouver, BC, in Forestry

Watermeyer, Tsering Dolkar, M.S.W., Vancouver, BC, in Social Work

Zhang, Chiyu, B.Sc., M.Sc., Guiyang, China, in Library, Archival and Information Studies

## THE DEGREE OF DOCTOR OF MUSICAL ARTS

**Senior Associate Dean Dierkes**
Faculty of Graduate and Postdoctoral Studies

**Reader: Associate Dean Burk, Faculty of Arts**

Freitas, Claudio Moller, B.M., M.A., Belo Horizonte, Brazil, in Composition

Knights, Matthew-John James, B.Mus., M.Mus., Ottawa, ON, in Composition

Markovic, Nikola, B.Mus, M.Mus., Uzice, Serbia, in Piano

Tonita, Risa Renée, B.Mus., M.Mus., Nipawin, SK, in Piano

## THE DEGREE OF MASTER OF ARTS

**Senior Associate Dean Dierkes**
Faculty of Graduate and Postdoctoral Studies

Bandaranayake, Sukitha, B.A.(Hns), Colombo, Sri Lanka, in Political Science

Bolitho, Victoria Anne, B.Sc., Rockcliffe, ON, in Economics

Chahal, Anahat Kaur, B.A., Pune, India, in Economics

Chawla, Chanya, B.A., Chilliwack, BC, in Economics

Chen, Keqin, B.Econ., Jinzhong, China, in Economics

Choi, Ariette, B.A., in Political Science

Chow, Shue Fung, B.S.Sc., Hong Kong, in History

Colina Cortez, Carla Giannina, B.I.E., Lima, Peru, in Economics

Corkum, Eleanor Meredith, B.A., Toronto, ON, in Economics

Cote, Anisa, B.A., Vancouver, BC, in Classical and Near Eastern Archaeology

Courchesne, Jade Christina Marie, Hong Kong, in Cinema and Media Studies

Daly, Stephanie Edith Lynn, in Economics

Dang, Michael, B.A., Vancouver, BC, in Art History (Critical Curatorial Studies)

Dawson, Sydney, B.A.(Hns), in Anthropology

Grenier, Elliot, in Economics

Gunawan, Rosalie, B.A., B.A., Anchorage, United States, in Anthropology

He, Wenyi, Richmond, BC, in Economics

Hook, Charlotte, B.A.(Hons), Sevenoaks, UK, in Political Science

Hossain, Mohammad Iqbal, in Economics

Hoy, Bailey Irene Midori, B.A.(Hons), Oakville, ON, in History

Hu, Kaiwen, B.A., Kobe, Japan, in Economics

Huang, Luqing, B.Sc., in Economics

Jaynes, Julia Louise, B.A., Long Beach, United States, in Economics

Kang, Minkyung, B.A., Vancouver, BC, in Philosophy

LaMaskin, Aaron, in Anthropology

Liaw, Brendan, B.Sc., Richmond, BC, in Political Science

Liu, Zining, B.Sc., Beijing, China, in Economics

Long, Seamus, B.Eng., Vancouver, BC, in Economics

Lu, Feiling, Shijiazhuang, China, in Economics

Ma, Yiwen, B.Sc.(Hons), Qingdao, China, in Economics

Macedo Dias, Felipe, B.Sc., São Paulo, Brazil, in Economics

Marcus, Michelle Amanda, B.A., Cambridge, ON, in Political Science

Mechiat, Ryan Malik, Boca Raton, United States, in Political Science

Miranda, Daniela Belen, Buenos Aires, Argentina, in Anthropology

Moran Rodriguez, Maria Ines, B.I.E., Montevideo, Uruguay, in Economics

Ngieng, Sofia Lian Whitford, B.A., Métis, in Political Science

Parra, Guillermo, Mississauga, ON, in Economics

Perratt, Cohen, Calgary, AB, in Economics

Picui, Corina Elizabeth, B.A., in Political Science

Pottinger, Amara Niani, B.A., Toronto, ON, in Political Science

Pourghanad, Samira, B.A., J.D., West Vancouver, BC, in Art History and Theory

Quach, Aydin Man Chun, B.A., Vancouver, BC, in History

Quansah, Stephen Akushie, B.A., Vancouver, BC, in History

Reimer, Katie Anne, B.A., in Political Science

Ren, Sihan, H.B.A., Toronto, ON, in Political Science

Ricardez Garcia, Etienne de Jesus, B.A., Xalapa, Mexico, in Economics

Riley, Liam, Langley, BC, in Cinema and Media Studies

Riley, Will Aaron, B.A., Langley, BC, in Cinema and Media Studies

Rodrigo-Abdi, Maya, B.A., North Vancouver, BC, in Art History (Critical Curatorial Studies)

Socholotiuk, Erin, H.B.Sc., Oshawa, ON, in Anthropology

Stephen, Scott Elias, B.A., B.Ed., North Vancouver, BC, in History

Stewart, Trinity, B.A., Issaquah, United States, in Anthropology

Stryker, William Thomas Peter, B.A., Saskatoon, SK, in Economics

Suarez Guayasamin, Sara Mai, Quito, Ecuador, in Economics

Sun, Huizi, B.Sc., in Economics

Tan, Sein Jone, H.B.A., Vancouver, BC, in Economics

Varma, Uday Pradeep, H.B.A., in Economics

Wang, Yixuan, in Economics

Wang, Yuyang, Nanjing, China, in Economics

Wong, Tsz Chung, Shatin, Hong Kong, in Economics

Wood-Anderson, Desmond James, B.A.H., in Philosophy

Wu, Fei, Jinan, China, in Economics

Wu, Jiacheng, B.A., Richmond, BC, in Cinema and Media Studies

Wu, Jiayi, B.A., Lanzhou, China, in Economics

Xia, Huizhong, M.A., in History

Xu, Jiajun, in Economics

Yang, Tianjiao, B.Sc., Harbin, China, in Economics

Zhao, Junhui, B.I.E., Toronto, ON, in Economics

## THE DEGREE OF MASTER OF SCIENCE

**Senior Associate Dean Dierkes**
Faculty of Graduate and Postdoctoral Studies

Benson, Aubrey Deanna, B.Sc., in Forestry

Clement, Sarah, B.Sc., Asheville, United States, in Forestry

Corry, Gabriel, B.A., Vancouver, BC, in Forestry

Elnur, Rawie Ibrahim, B.A., Khartoum, Sudan, in Forestry

Grant, Laura Rose, B.Sc., Rochester, United States, in Forestry

Hendriks, Brian, B.Sc., Wetaskiwin, AB, in Forestry

Janus, Dominic, B.Sc., Guelph, ON, in Forestry

King, Cameron, B.Sc., Markham, ON, in Forestry

Liu, Mingrui, B.S.F., Vancouver, BC, in Forestry

Liu, Xiaoyu, B.Sc.W., in Forestry

Mar, Harrison Oliver, B.Sc., Victoria, BC, in Forestry

Moheb Khosravi, Farbod, B.Sc.(WPP), Vancouver, BC, in Forestry

Ouyang, Yunshu, B.Sc., Beijing, China, in Forestry

Oñate Carvajal, Felipe Alberto, B.Sc., M.Sc., Santiago, Chile, in Forestry

Preston, Georgina, B.Sc.(Hons), Watson Lake, YT, in Forestry

Robson, Levi Edward, B.S.F., Vancouver, BC, in Forestry

Summers, Breanna Ruby, B.Sc, in Forestry

Wrazej, Madeleine, B.Sc., Invermere, BC, in Forestry

Xiang, Liuzhen, B.S.F., Chongqing, China, in Forestry

## THE DEGREE OF MASTER OF FINE ARTS

**Senior Associate Dean Dierkes**
Faculty of Graduate and Postdoctoral Studies

**Dean Clare Crowston**
Faculty of Arts

Berlanga, Francisco, B.F.A., Coquitlam, BC, in Visual Arts

Biberdorf, Erin Elizabeth, B.N., BC, in Creative Writing

Gibson, Alex, B.M.A., Vancouver, BC, in Visual Arts

Hollings, Jazeen, in Creative Writing

Kane, Damini, B.A., M.A., Navi Mumbai, India, in Creative Writing

Law, How Tung Tiffany, B.A.(Hons), Hong Kong, Hong Kong, in Visual Arts

Matias Bell, Adrian, B.A., B.A., Oakland, United States, in Creative Writing

Morgan, Carmen Jane Abdalla, B.Sc., Victoria, BC, in Creative Writing

Morrison, Kristen Swan, in Creative Writing

Mullan, Andrea Rose, H.B.A., Toronto, ON, in Creative Writing

Panno, Eleanor Elizabeth Dowsley, B.F.A., Vancouver, BC, in Creative Writing

Ross, Jesse James Aaron, Stó?lM, in Visual Arts

Scott, Andrea Lynn, B.F.A., B.Ed., Victoria, BC, in Creative Writing

Sears-Williams, Morgan, B.F.A., Vancouver, BC, in Visual Arts

Tessier, Marie-Helene, B.F.A., B.A., Vancouver, BC, in Creative Writing and Theatre

Wales, Joshua, Toronto, ON, in Creative Writing

Wu, Yuting, Beijing, China, in Creative Writing

Zimmer, Jacob, B.F.A., in Theatre

## THE DEGREE OF MASTER OF ARTS (CHILDREN'S LITERATURE)

**Senior Associate Dean Dierkes**
Faculty of Graduate and Postdoctoral Studies

**Dean Crowston**
Faculty of Arts

**Dr. Luanne Sinnamon, Director**
School of Information

Leyton Moreno, Carolina, B.A. (Hons), Bogota, Colombia, in Children's Literature

## THE DEGREE OF MASTER OF ARCHIVAL STUDIES

**Senior Associate Dean Dierkes**
Faculty of Graduate and Postdoctoral Studies

**Dean Crowston**
Faculty of Arts

**Dr. Sinnamon, Director**
School of Information

Elaschuk, Kezia Alexandra, B.A., North Vancouver, BC

Rezaei Sharifabadi, Morteza, Vancouver, BC

## THE DEGREES OF MASTER OF ARCHIVAL STUDIES / MASTER OF LIBRARY AND INFORMATION STUDIES

**Senior Associate Dean Dierkes**
Faculty of Graduate and Postdoctoral Studies

**Dean Crowston**
Faculty of Arts

**Dr. Sinnamon, Director**
School of Information

Carelse, Michael Adriaan, B.A., M.A., Victoria, BC, Concentration First Nations

Punia, Katelyn, B.A., Langley, BC, Concentration First Nations

## THE DEGREE OF MASTER OF LIBRARY AND INFORMATION STUDIES

**Senior Associate Dean Dierkes**
Faculty of Graduate and Postdoctoral Studies

**Dean Crowston**
Faculty of Arts

**Dr. Sinnamon, Director**
School of Information

Baartman, Ava Seline, B.A., Langley, BC

Charlton, Kit Thomas, B.A.

Dickson, Laura Katherine, B.A. (Hns), M.A.

Ferguson, Logan, Abbotsford, BC

Gordon-Stubbs, Jillian Leigh, B.A.

Greene, Talia Emily, B.A., M.A., Concentration First Nations

Gresham, Rosemarie Ann, B.A.

Hans, Ishvani, Delhi, India

Harvey, Mira, B.A.

Joshi, Kritika, B.A.(Hons), Delhi, India

Kawaguchi, Nobuyo, Burnaby, BC

Kimber, Sophia, B.Sc., Saskatoon, SK

Lawrence, Austin, Mumbai, India

Smith, Wyatt John, B.A., Burnaby, BC

Tan, Lisabelle Min, B.A.(Hons), Singapore, Singapore

Vieru, Ana Daria

Wertzberger, Jillian Belle, B.A., Petaluma, United States

Zhang, Xintong, Burnaby, BC

Zhang, Yihe, B.A., Edmonton, AB

Zhong, Zuer, B.A., Vancouver, BC

## THE DEGREE OF MASTER OF MUSIC

**Senior Associate Dean Dierkes**
Faculty of Graduate and Postdoctoral Studies

**Dean Crowston**
Faculty of Arts

**Dr. Hedy Law, Acting Director**
School of Music

Li, Xiang, B.Mus, Richmond, BC, in Opera

Mok, Angela, B.Mus, Richmond, BC, in Piano

Ng, Hua Zabrina, B.Mus., Vancouver, BC, in Piano

Tsui, Daniel Chun Yan, B.Mus., B.C.S., Burnaby, BC, in Orchestral Instrument

## THE DEGREE OF MASTER OF SOCIAL WORK

**Senior Associate Dean Dierkes**
Faculty of Graduate and Postdoctoral Studies

**Dean Crowston**
Faculty of Arts

**Dr. Lea Caragata, Director**
School of Social Work

Attridge-Weeks, Aryelle Amethyst, B.S.W., Vancouver, BC

Audet, Sean, B.S.W., North Vancouver, BC

Barker, Eva, B.S.W., Abbotsford, BC

Bernier-O'Kane, Shay, B.S.W., Calgary, AB

Brands, Leia, B.S.W., Vancouver, BC

Byler, Catherine Margaret Hallam, Vancouver, BC

Cabahug, Frances Majella, B.A., B.S.W.

Campbell, Abbie Lucille, B.S.W., North Vancouver, BC

Chan, Carmen, B.Sc., Hong Kong, Hong Kong

Corbin, Cody, Vancouver, BC

Crawford-Sulyma, Colleen, B.S.W., Vancouver, BC

Davenport Low, Jamie, B.S.W., Victoria, BC

Drysdale, Kemorie, Surrey, BC

Endacott, Tala, B.S.W., Vancouver, BC

Gindl, Shelby Nicole, Vancouver, BC

Gonzalez Palomino, Gerardo, B.S.W., Vancouver, BC

Gordon, Krista, B.A., B.S.W., Vancouver, BC

Huang, Shasha, Vancouver, BC

Huynh, Shannon, B.S.W., Vancouver, BC

Ismail, Aisha, B.S.W., Vancouver, BC

Jackson, Anna, B.Sc., B.S.W., Vancouver, BC

Lai, Yin Yan, Hong Kong, Hong Kong

Lambi-Raine, Dylan Elizabeth Kann, B.A.(Hons), B.S.W., Vancouver, BC

Leone, Adriana, B.Sc., B.S.W.

Macdonell, Kerry Alexander, B.A., B.S.W., Martinez, United States

Magsipoc, Lendl Mark Malic, B.A., B.S.W., Vancouver, BC

Mak, Wing Ki, Vancouver, BC

Meghji, Anissa, B.S.W., Vancouver, BC

Ng, Choi Shan, B.S.W.

Patterson, Jessica, B.S.W., Vancouver, BC

Pegg, Grace Isobel, B.S.W., Ottawa, ON

Peters, Cyndi Dawn Renee, B.S.W., Vancouver, BC, Lake Manitoba and Algonquins of Pikwakanagan FN

Somal, Nisha, B.A., B.S.W.

Spoelstra, Lauren

Thomas, Angel, B.S.W., Burnaby, BC, Halalt First Nation

Vuong, Monica, BSc, B.S.W., Vancouver, BC

Watt, Kerry Bevin, B.A., B.S.W., Vancouver, BC

Winik, Allison Christine Eleanor, B.S.W., Windsor, ON

Zhou, Yuanyuan, B.S.W., Langley, BC

## THE DEGREE OF MASTER OF APPLIED SCIENCE

**Senior Associate Dean Dierkes**
Faculty of Graduate and Postdoctoral Studies

**Dean Robert Kozak**
Faculty of Forestry

Chen, Siwei, B.Sc., Xiangtan, China, in Forestry

## THE DEGREE OF MASTER OF FORESTRY

**Senior Associate Dean Dierkes**
Faculty of Graduate and Postdoctoral Studies

**Dean Kozak**
Faculty of Forestry

Bhattarai, Lokesh, B.Sc.

Hutchins, Bryce Gardner, B.Sc., M.Sc., Eureka, United States

Lesh, Chloe Cecelia, B.A., Bainbridge Island, United States

Manduca, Veronica, B.Sc.

Salehi, Hero, B.Sc.F.

Usmani, Khawlah, H.B.Sc., Toronto, ON

## THE DEGREE OF MASTER OF GEOMATICS FOR ENVIRONMENTAL MANAGEMENT

**Senior Associate Dean Dierkes**
Faculty of Graduate And Postdoctoral Studies

**Dean Kozak**
Faculty of Forestry

Bisaga, Michael Daniel, B.E.S., Richmond, BC

## THE DEGREE OF MASTER OF INTERNATIONAL FORESTRY

**Senior Associate Dean Dierkes**
Faculty of Graduate and Postdoctoral Studies

**Dean Kozak**
Faculty of Forestry

Amar, Charles, B.A., Vancouver, BC

Au, Yeung Yiu, Hong Kong

Daskian, Wigata Putra, Jakarta Selatan, Indonesia

Guo, Yu, B.Sc., Fuzhou, China

Li, Zhaochen, B.Agric., B.Mgt., M.Agric., Zhengzhou, China

Lin, QianHe, Shanghai, China

Ma, Jiarui, B.A., M.Sc.

Przystupa, Katarzyna Longina, B.A., B.Ed., Vancouver, BC

Radomske, Levyn Rhys, B.Sc.(Hons), Salmon Arm, BC

Ran, Zirui, B.Sc., Tianjin, China

Shen, Jiawei, B.A., M.L.A, M.Evi., Melbourne, Australia
Wei, Chenming, B.Sc.N., Rizhao, China
Zheng, Yuyang, Coquitlam, BC

## THE DEGREE OF MASTER OF URBAN FORESTRY LEADERSHIP

**Senior Associate Dean Dierkes**
Faculty of Graduate and Postdoctoral Studies

**Dean Kozak**
Faculty of Forestry

George, Adam Clayton David, B.F.A., Vancouver, BC, Oneida Nation of the Thames
Hastings, Robin Philip, B.Sc., Vancouver, BC
Ott, Nicholas, Toronto, ON

## THE DEGREE OF BACHELOR OF SCIENCE IN FOREST BIOECONOMY SCIENCES AND TECHNOLOGY

**Dean Kozak**
Faculty of Forestry

Kang, Yaena, Langley, BC
Meng, Junqing, Vancouver, BC
Ong, Eimee Maureen, Richmond, BC

## THE DEGREE OF BACHELOR OF SCIENCE IN FOREST SCIENCES

**Dean Kozak**
Faculty of Forestry

Chen, Jackson, Burnaby, BC
Mondi, Natalia, Honolulu, United States
Vizirtzoglou, Kyria, Cambridge, ON

## THE DEGREE OF BACHELOR OF SCIENCE IN FORESTRY

**Dean Kozak**
Faculty of Forestry

Lake, Flora, Galiano Island, BC
Li, Jie
Pan, Yi, Hangzhou, Zhejiang, China

## THE DEGREE OF BACHELOR OF SCIENCE NATURAL RESOURCES CONSERVATION

**Dean Kozak**
Faculty of Forestry

Baker, Kaleigh, Ottawa, ON
Chen, Yuxin
Evans, Olivia, Vancouver, BC
Hathway, Jasmine, North Vancouver, BC
Lan, Yiling, Nanning, China
Lewallen, Payton, Colorado Springs, United States
Taketa, Tiffany
Wright, Abigayle, Marietta, United States
Zhang, Rebecca, Vancouver, BC

## THE DEGREE OF BACHELOR OF URBAN FORESTRY

**Dean Kozak**
Faculty of Forestry

Zeng, Ziyue, Vancouver, BC

## THE DEGREE OF BACHELOR OF ARTS

**Dean Crowston**
Faculty of Arts

### HONOURS IN ANTHROPOLOGY
Harris, Cameryn, Vancouver, BC

### MAJOR IN ANTHROPOLOGY
Hochfelder, Noah, Vancouver, BC
Kanaan, Ahmed, London, ON
Kryski, Jacob, Vancouver, BC
Sliwa, Natalia
Stainton, Rebecca, Delta, BC
Sum, Christie, Richmond, BC
White, Sophie, Vancouver, BC

### MAJOR IN ART HISTORY
Ren, Yufei, Vancouver, BC
Scaglione, Julia, Vancouver, BC
Zhu, Sunyi

### MAJOR IN ART HISTORY MINOR IN LAW AND SOCIETY
Di Fiore, Francesca, Montreal, QC

### MAJOR IN ART HISTORY MINOR IN URBAN STUDIES
Duncan, Hallie-Anh, Calgary, AB

### MAJOR ANCIENT MEDITERRANEAN & NEAR EASTERN STUDIES
Johnson, Pedro, Squamish, BC

### MAJOR IN CLASSICAL, NEAR EASTERN & RELIGIOUS STUDIES, EMPHASIS CLASSICAL STUDIES
Farah, Layal, Toronto, ON

### MAJOR IN COGNITIVE SYSTEMS, COGNITION AND THE BRAIN
Baillie, Alex, Vancouver, BC
Chan, Daniel, Richmond, BC
Cheng, Michelle, Vancouver, BC
Ke, Han-Jiun, Taipei, Taiwan
Lam, Jenny Pik-Kar
Zhu, Tracie, Vancouver, BC

### MAJOR IN COGNITIVE SYSTEMS, COGNITION AND THE BRAIN MINOR IN COMMERCE
Sadh, Sarah, Mumbai, India

### MAJOR IN COGNITIVE SYSTEMS, COGNITION AND THE BRAIN MINOR IN HEALTH & SOCIETY
Wong, Jack, Vancouver, BC

### MAJOR IN COMPUTER SCIENCE MINOR IN ECONOMICS
Geng, Mingze

### MAJOR IN COMPUTER SCIENCE MINOR IN HISTORY
Jaen, Erin, New York, United States

### MAJOR IN COMPUTER SCIENCE MINOR IN PHILOSOPHY
Agujo, Jaren, Burnaby, BC
Balsdon, Mathew, Vancouver, BC

### MAJOR IN COMPUTER SCIENCE MINOR IN STATISTICS
Nguyen, Duy, Ho Chi Minh, Viet Nam

### MAJOR IN ECONOMICS
Cai, Xianxi
Deng, Zhijun, Jinan, China
Li, Congcong, Vancouver, BC
Li, Jessica, Vancouver, BC
Pei, Zhijie, Vancouver, BC
Rekab, Karl, Vancouver, BC
Sahai, Ishaan, Calgary, AB
Shahid, Daniyal, Karachi, Pakistan
Tan, Kai-Li, Kuala Lumpur, Malaysia
Yu, Chen Yang, Vancouver, BC

### MAJOR IN ECONOMICS MAJOR IN POLITICAL SCIENCE
Nadeem, Saniya, New Westminster, BC

### MAJOR IN ECONOMICS MINOR GENDER, RACE, SEXUALITY AND SOCIAL JUSTICE
Serikawa, Shiena, Narita, Japan

### MAJOR IN ECONOMICS MINOR IN COMMERCE
Enriquez, Miguel Francisco, Quito, Ecuador
Zhang, Ying

### MAJOR IN ECONOMICS MINOR IN DATA SCIENCE
Zhang, Yunxuan

### MAJOR IN ECONOMICS MINOR IN PSYCHOLOGY
Zhong, Fanxi, Jiangxi Nanchang, China

### MAJOR IN ECONOMICS MINOR IN STATISTICS
Yi, Yingyu, Changsha, China

### COMBINED MAJOR IN ECONOMICS AND STATISTICS
Chen, Xuan, Vancouver, BC
Guo, Jiawei, Delta, BC

### HONOURS IN HISTORY MAJOR IN PSYCHOLOGY
Jones, Mark, Edmonton, AB

### MAJOR IN HISTORY
Berryere, Chloe, Vancouver, BC
Crossman, Lillian, Vancouver, BC
Kapadia, Daryush Rustom
Kuijvenhoven, Koen, Chilliwack, BC
Sangha, Khawaish
Shah, Muhammad Haris
Tang, Yucheng
Warren, Jarrad, Sydney, Australia

### MAJOR IN HISTORY MINOR IN ANTHROPOLOGICAL ARCHAEOLOGY
Grimard, Jade, Makwa Sagaiechan First Nation

### MAJOR IN HISTORY MINOR IN ANTHROPOLOGY
Schreiber, Anika, Vancouver, BC

### MAJOR IN HISTORY MINOR IN ASIAN AREA STUDIES
Tam, Lansing, San Francisco, United States

### MAJOR IN HISTORY MINOR IN ECONOMICS
Gourlay, Ian, Vancouver, BC

### MAJOR IN HISTORY MINOR IN INTERNATIONAL RELATIONS
Yang, Yupu, Vancouver, BC

### MAJOR IN HISTORY MINOR IN MEDIEVAL STUDIES
Druce, Sabina, Vancouver, BC

### MAJOR IN HISTORY AND PHILOSOPHY OF SCIENCE
Zhang, Hongli, Yibin, China

### MAJOR IN INTERNATIONAL RELATIONS
Aich, Rayan, Fairfax, United States
Betancourt Cancela de Abreu, Sara, Cancun, Mexico
Choi, Jinwon, Vancouver, BC
Ganbold, Binderiya, Ulaanbaatar, Mongolia
Gilman, Alice, Vancouver, BC
Kim, Dong Hoon, Port Moody, BC
Kuol, Nyalueth, Vancouver, BC
Rice, Nyah, Vancouver, BC
Singer, Jeremy, Burnaby, BC
Vollbrecht, Tara, Singapore, Singapore
Warren, Leah, Vancouver, BC

### MAJOR IN INTERNATIONAL RELATIONS MINOR IN ECONOMICS
Rojo, Fretzel Devine, Edmonton, AB
Terasawa, Mei, Tokyo, Japan

### MAJOR IN INTERNATIONAL RELATIONS MINOR IN FRENCH LANGUAGE
Zahra, Zainab, Surrey, BC

### MAJOR IN INTERNATIONAL RELATIONS MINOR IN HEALTH & SOCIETY
Lee, Sangheon, Vancouver, BC

### MAJOR IN INTERNATIONAL RELATIONS MINOR IN LATIN-AMERICAN STUDIES
Cabanillas, Amazona

### MAJOR IN MATHEMATICS
Jin, Yutong

### MAJOR IN MATHEMATICS MINOR IN ECONOMICS
Huang, Jiacui

**MAJOR IN MATHEMATICS MINOR IN PHILOSOPHY**

Dhaliwal, Avitej, Richmond, BC
Massey, John, Vancouver, BC

**MAJOR IN PHILOSOPHY**

Emnacen-Boyd, Sevrin Charles, Vancouver, BC
Ernst, Jared, Vancouver, BC
Favel, Micah, Calgary, AB, Poundmaker Cree Nation
Hosseini, Seyed Shayan
Shou, Jeffrey, Richmond, ON
Smeaton-Katzenberg, Georgia, Toronto, ON
Waller, Alexander, Kelowna, BC, Métis
Zhang, Eryao, Beijing, China

**MAJOR IN PHILOSOPHY MINOR IN COMMERCE**

Padojenog, Elmer James III, Vancouver, BC

**MAJOR IN PHILOSOPHY MINOR IN ECONOMICS**

Sze, Yuen Pan

**COMBINED MAJOR IN PHILOSOPHY AND POLITICAL SCIENCE**

Castillo, Jereco, Vancouver, BC

**MAJOR IN POLITICAL SCIENCE**

Al-Mukhalalaty, Jude, Gaza, Palestine
Bubrik, Sophie Michelle, Kuala Lumpur, Malaysia
Burnstad, Liam, Métis
Chow, Ambrosia, Richmond, BC
De Martin, Claire, Delta, BC
Dhaliwal, Ranbir, Pitt Meadows, BC
Do, Jasmine, Vancouver, BC
Gladstone, Jacquelyn, Vancouver, BC, Heiltsuk Nation
Gupta, Revika, Kolkata, India
Jian, Simon, Richmond, BC
Kelly, Sloan, White Rock, BC
Legodec, Chloe
Morales, Marissa, San Rafael De Escazu, Costa Rica
Navarro, Bianca Marie, Richmond, BC
Paris-Griffiths, Luca, Vancouver, BC
Poot, Morgan, Mississauga, ON
Stewart, Chloe, Huntsville, ON
Xi, Chencheng, Vancouver, BC

**MAJOR IN POLITICAL SCIENCE MINOR IN CINEMA STUDIES**

Pan, Suki

**MAJOR IN POLITICAL SCIENCE MINOR IN ECONOMICS**

Ho, Timothy, Richmond, BC

**MAJOR IN POLITICAL SCIENCE MINOR IN HISTORY**

Dobrer, Adam Yosef, Richmond, BC

**MAJOR IN POLITICAL SCIENCE MINOR IN HUMAN GEOGRAPHY**

Brar, Ravleen, Surrey, BC

**MAJOR IN POLITICAL SCIENCE MINOR IN INTERNATIONAL RELATIONS**

Meregalli, Francesco, Monza, Italy

**MAJOR IN POLITICAL SCIENCE MINOR IN LAW AND SOCIETY**

Brar, Priyanka, Abbotsford, BC
Dewar-Pratt, Mackenzie, Vancouver, BC
Mayen, Nicolas

**MAJOR IN POLITICAL SCIENCE MINOR IN SOCIOLOGY**

Gan, Sophia
Oguz, Yagmur, North Vancouver, BC

**MAJOR IN THEATRE**

Dickinson, John, Toronto, BC

**MAJOR IN VISUAL ARTS**

al Nowaeser, Natali
Mathews, Oren, Vancouver, BC

## THE DEGREE OF BACHELOR OF FINE ARTS

**Dean Crowston**
Faculty of Arts

**IN THEATRE DESIGN AND PRODUCTION**

Siu, Chan Cheong, Richmond, BC

**MAJOR IN CREATIVE WRITING**

Cunningham, Kate, Calgary, AB

**MAJOR IN FILM PRODUCTION**

Berry, Christopher, Hong Kong, Hong Kong
Sharma, Anushka, Pasig City, Philippines
Tang, Lok Hang, Kowloon, Hong Kong

**MAJOR IN THEATRE (ACTING)**

Ordeman, Lauren, Vancouver, BC

**MAJOR IN VISUAL ARTS MINOR IN CREATIVE WRITING**

Stickles, Gillian, Niagara, ON

## THE DEGREE OF BACHELOR OF INTERNATIONAL ECONOMICS

**Dean Crowston**
Faculty of Arts

Balbirnie, Antonia, Singapore, Singapore
Chan-Schneck, Emily, Vancouver, BC
Chitale, Ishaan, Mumbai, India
Cui, Huan, Abbotsford, BC
Gulati, Rishabh
Hui, Dexter, Hong Kong
Naresh, Suraj, Vancouver, BC
Ni, Xize, Coquitlam, BC
Sethi, Aditya, Bangalore, India

## THE DEGREE OF BACHELOR OF MUSIC

**Dean Crowston**
Faculty of Arts

**Dr. Law, Acting Director**
School of Music

**MAJOR IN OPERA**

Gorlitz, Matthew, Surrey, BC

**MAJOR IN ORCHESTRAL INSTRUMENT**

Ketter, Daniel Craig, Gonzales, Fair Lawn, United States
Wark-Pantoja, Isabella, Coquitlam, BC

## THE DEGREE OF BACHELOR OF SOCIAL WORK

**Dean Crowston**
Faculty of Arts

**Dr. Caragata, Director**
School of Social Work

Deol, Jasleen, Surrey, BC

## THE DIPLOMA IN ART HISTORY

**Dean Crowston**
Faculty of Arts

Petrolacci, Rafaella, Vancouver, BC

## THE DIPLOMA IN MUSIC PERFORMANCE STUDIES

**Dean Crowston**
Faculty of Arts

**Dr. Law, Acting Director**
School of Music

Leon, Rebekah, Labrador City, NL

## THE PROGRAM OF CEREMONY

**THURSDAY, NOVEMBER 28, 2024**
11:00 AM

### THE PROCESSIONS

**Senior Marshals**
Shannon Sterling, B.Ed. (Br.Col.), B.A. (Br.Col.), M.Ed.
*Assistant Dean, Undergraduate Program, Sauder School of Business*

Henry Yu, B.A. (Br.Col.), M.A., Ph.D.
*Principal, St. John's College and Associate Professor, History*

**Procession of Graduating Students (Ph.D.)**

**Procession of Graduating Students**

**Graduand Marshals**
Tara Martin, B.A (Br.Col.), M.Ed. (Br.Col.)
*Psychology*

Dominique Yupangco, B.A. (Br.Col.)
*English Language and Literatures*

**Procession of Faculty**

**Faculty Marshal**
Sheila Woody, A.B., M.A., Ph.D.
*Professor, Psychology*

**Chancellor's Procession**

**Provost**
Gage Averill, B.A., Ph.D.
*Provost and Vice-President, Academic*

**Registrar**
Rella Ng, B.A. (Br.Col.), M.P.A., Ed.D.
*Associate Vice-President, Enrolment Services and Registrar*

**Macebearer and Marshal**
Robert Rouse, Ph.D.
*Associate Professor, English*

**Alumni Representatives**
Gary Matson, B.A. (Br.Col.), M.A. (Br.Col.), LL.B. (Br.Col.)

Yuji Matson, B.A. (Br.Col.)

Melody Pan, B.A. (Br.Col.)

### THE PROGRAM

**Welcome**

**Moment of Reflection**

**O Canada**

**Remarks**
Benoit-Antoine Bacon, B.A. (Hons), M.Sc., Ph.D.
*President and Vice-Chancellor*

**Conferring of Honorary Degree by Judy Rogers, C.M., B.R.E. (Br.Col.), M.P.A., *Chancellor***
**The Degree Doctor of Laws**
Bartha Maria Knoppers, O.C.

**Remarks**
Gage Averill, B.A., Ph.D.
*Provost and Vice-President, Academic*

Nnaemeka Odikamnoro
*Member, Graduating Class*

**Presentation of the University of British Columbia Killam Award for Excellence in Mentoring**
Kim Beauchesne, M.A., M.A., Ph.D.
*French, Hispanic, and Italian Studies*

**Conferring of Degrees in Course**
The Chancellor

**Presentation of Video Tribute to the Class of 2024**

**Conferral Address**
The Chancellor

**Closing Remarks**
The President and Vice-Chancellor

**Reception Following the Ceremony at the Robert H. Lee Alumni Centre**

Graduation lists as shown in this program were prepared two weeks before Graduation and may therefore not be completely correct—the names of some graduates may be missing.

## THE DEGREE OF DOCTOR OF PHILOSOPHY

**Dr. Jenny Phelps, Assistant Vice-Provost**
Faculty of Graduate and Postdoctoral Studies

**Reader: Associate Dean Stefania Burk, Faculty of Arts**

Assis Navarro, Michel Platiny, B.Sc., M.A., Ph.D., Marialva, Brazil, in Linguistics

Blum, Haley Rose, M.A., Bath, United States, in Asian Studies

Drzazgowski, Kyla Helena, B.A.(Hons), M.A., Coquitlam, BC, in English

Eshghi Furuzawa, Shirin, B.A., M.L.I.S., M.A., Vancouver, BC, in Asian Studies

Ferrari, Mario Anthony, B.A.(Hons), M.A., Burnaby, BC, in Psychology

Gooderham, Geoffrey Kyle, B.A., M.A., Vancouver, BC, in Psychology

Hanlon, Kurtis Towers, B.A., M.A., Fullerton, CA, in Asian Studies

Jackson, Bradley Joseph, M.A., Burlington, ON, in English

Jaswal, Sumeet, B.Sc., M.A., in Psychology

Jopling, Ellen, B.A.(Hons), M.A., Vancouver, BC, in Psychology

Kysow, Kate, B.A., M.A., Vancouver, BC, in Psychology

Luu, Tram, B.A., M.A., Calgary, AB, in Psychology

Malloy, Bronwyn, B.A., M.A., Montreal, QC, in English

Milewski, Patricia, B.A., M.A., Maple Ridge, BC, in Germanic Studies

Morrison, Bradford Hein, B.A., M.A., Vancouver, BC, in Psychology

Perez Gamez, Daniel, M.A., Torreon, Mexico, in Geography

Robles, Patricio Arian, Vancouver, BC, in Hispanic Studies

Russell, Brittney, B.Sc., M.A., Vancouver, BC, in Psychology

Sembi, Sukhdeep, B.A.(Hons), M.A., J.D., Surrey, BC, in Asian Studies

Shahnaz, Arezoo, B.A., M.A., Vancouver, BC, in Psychology

Smit, Sophie Christina, B.S.W., B.A., M.A., in Psychology

Stewart, Jessica Dawn Elizabeth Wallace, M.A., in Psychology

Stillwagon, Ryan Charles, M.A., Doylestown, USA, in Sociology

Tomm, Brandon, B.A.(Hns), M.A., Abbotsford, BC, in Psychology

Underhill, Rose Katherine, B.A., in Linguistics

Wen, Jin-Hui, M.A., San Francisco, USA, in Psychology

Ze, Xiaoyi, M.A., Zibo, Shandong, China, in Asian Studies

## THE DEGREE OF MASTER OF ARTS

**Dr. Phelps, Assistant Vice-Provost**
Faculty of Graduate and Postdoctoral Studies

Abdollahi, Mehran, Groningen, Netherlands, in English

Abolghasem, Zahra, H.B.Sc., Toronto, ON, in Psychology

Anderson, Delaney Erin, H.B.A., Mississauga, ON, in English

Antebi, Lara, B.A., in Sociology

Barichello, Joshua, B.A., Ross River, YT, in Geography

Cassisa, Susanna, B.A., Oxford, Mississippi, United States, in Germanic Studies

Chatterjee, Meghna, B.A., Kolkata, India, in English

Chowdhury, Zarin Masah, B.A., M.A., Dhaka, Bangladesh, in English

Chui, Bianca Man Yan, B.A. (Hons), Vancouver, BC, in Asian Studies

Crandall-Oral, Lily Demet, B.S., in Geography

El-Mikati, Marianne, B.A., in Gender, Race, Sexuality and Social Justice

Fateha, B.A., Vancouver, BC, in English

Forero Linares, Brenda Yineth, LL.B., Bogota, Colombia, in Gender, Race, Sexuality and Social Justice

Frazier, Sonja, B.A., Sheet Harbour, NS, in Linguistics

Fu, Hin-Ngai, B.Sc., Hong Kong, Hong Kong, in Psychology

Goldberg, Simone, B.A.(Hons), Vancouver, BC, in Psychology

Hada, Alison Olivia, B.A., Appleton, United States, in English

Hennum, Simen, B.A., Lier, Norway, in Geography

Hoque, Manjura Khatun, B.A., Dammam, Saudi Arabia, in English

Ibasco, Gabriel Alfonso Cuyegkeng, B.A., in Psychology

Kingan, Emi Celeste Schreyer, B.A.Sc., Vancouver, BC, in Geography

Lemmons, Malina C, B.Sc., Stillwater, United States, in Psychology

Li, Sijia, B.A., Shanghai, China, in Psychology

Lints, Emily Lillian, B.A., Hamiota, MB, in English

Lloy, Marie, B.A., Burnaby, BC, in Linguistics

O'Kane, Kiarah Mary Kaitlyn, B.A., Surrey, BC, in Psychology

Odikamnoro, Nnaemeka Hubert, B.A., Abakaliki, Nigeria, in French

Prisk, Daniel Robert, Squamish, BC, in Sociology

Sahakari, Sakshi Suhas, B.A.(Hons), Mumbai (Ex Bombay), India, in Psychology

Shen, Jia Hao, B.A., Vancouver, BC, in Sociology

Somiah, Abena, H.B.A., in Geography

Stewardson Gregory, Charlotte Iris, B.A., in Psychology

Undaloc, John Carlo, B.A. Honors, Cebu, Philippines, in English

Vijayakumar Nair, Amrita, M.A., M.P.P., M.P.A., Kerala, India, in Geography

Wu, Jingyi, in Asian Studies

Yu, Jinyang, B.L, Shenzhen, China, in Sociology

Zhang, Jessica Dong Ni, B.A., Richmond, BC, in Asian Studies

Zhang, Ruiying, B.A., M.A., Zhengzhou, China, in Asian Studies

Zhang, Yuhe, B.A., Beijing, China, in Asian Studies

## THE DEGREE OF MASTER OF SCIENCE

**Dr. Phelps, Assistant Vice-Provost**
Faculty of Graduate and Postdoctoral Studies

Matechuk, Landen Peter, B.Sc., Langley, BC, in Geography

Ng, Darian, B.Sc., Vancouver, BC, in Geography

Ord, Annika, Juneau, United States, in Geography

Zhang, Hehan, B.Sc. In Environmental Sciences, Shenyang, China, in Geography

## THE DEGREE OF MASTER OF JOURNALISM

**Dr. Phelps, Assistant Vice-Provost**
Faculty of Graduate and Postdoctoral Studies

**Dean Clare Crowston**
Faculty of Arts

**Dr. Kamal Al-Solaylee, Director**
School of Journalism, Writing, and Media

King, Dana, Toronto, ON

## THE DEGREE OF BACHELOR OF ARTS

**Dean Crowston**
Faculty of Arts

### MAJOR IN ASIAN AREA STUDIES

Au, Justin, Vancouver, BC

Chen, Tianyun

Fu, Yushi, Richmond, BC

Kurata, Sachi, Toyama, Japan

Lau, Chak Tung Bertram, Hong Kong, Hong Kong

Li, Wenhao, Burnaby, BC

Pan, Yujing, Hangzhou, China

Wang, Xueqi

Wong, Vincent Liang, B.A., Surrey, BC

Yu, Kwan Yi, Hong Kong, Hong Kong

Zhang, Feng, Vancouver, BC

### MAJOR IN ASIAN AREA STUDIES MINOR IN INTERNATIONAL RELATIONS

Wheeler, Emma, Ottawa, ON

### MAJOR IN ASIAN LANGUAGE AND CULTURE (CHINA) MINOR IN CREATIVE WRITING

Ha, Kaitlyn, Nanaimo, BC

### HONOURS IN ASIAN LANGUAGE & CULTURE (CHINESE LITERATURE)

Miao, Jiahe, Jinan, China

### MAJOR IN ASIAN LANGUAGE AND CULTURE (CHINESE LITERATURE)

Gao, Ruize

Ni, Mengxu, Vancouver, BC

### MAJOR IN ASIAN LANGUAGE AND CULTURE (JAPAN)

Tung, Yen Cheng, Vancouver, BC

### MAJOR IN ASIAN LANGUAGE AND CULTURE (JAPAN) MINOR IN INTERNATIONAL RELATIONS

Cho, Jarrick, Burnaby, BC

### MAJOR IN ASIAN LANGUAGE AND CULTURE (KOREA)

Hammond, Emma, Vancouver, BC

Inomata, Sarah, Burnaby, BC

Kim, Keonhwi, Gyeonggi-do, Korea, South

Lin, Xin, Burnaby, BC

### MAJOR IN ENGLISH, EMPHASIS LANGUAGE

Chen, Xinyi, Richmond, BC

### MAJOR IN ENGLISH, EMPHASIS LANGUAGE MINOR IN LINGUISTICS

Mai, Emilie, Markham, ON

### MAJOR IN ENGLISH, EMPHASIS LANGUAGE AND LITERATURE

Chambers, Cameron, Port Moody, BC

Han, Jia Jun, Langley, BC

Schuss, Sierra, Richmond, BC

### MAJOR IN ENGLISH, EMPHASIS LANGUAGE AND LITERATURE MINOR IN LAW AND SOCIETY

Gan, Therese, Richmond, BC

### MAJOR IN ENGLISH, EMPHASIS LITERATURE

Arasu, Menaka

Bystrom, Charlie, Vancouver, BC

Chiu, Aaron, Vancouver, BC

Kim, Elliot Shin-Hoo, Langley, BC

Kwasnicki, Katie, Delta, BC

Murphy, Lillian, Edmonton, AB

Pang, Ching Julian, Hong Kong, Hong Kong

Sinlao, Marinelle Ann, Richmond, BC

Taillefer, Benjamin, Calgary, AB

Wong, Lauren

Yang, Kimberly Jin Jin**

### MAJOR IN ENGLISH, EMPHASIS LITERATURE

Yhap-Jolin, Savannah, Vancouver, BC

### MAJOR IN ENGLISH, EMPHASIS LITERATURE MAJOR IN CREATIVE WRITING

Lake, Clio, Vancouver, BC

### MAJOR IN ENGLISH, EMPHASIS LITERATURE MAJOR IN PSYCHOLOGY

Lubinich, Makayla

** With the support of the STEPS Forward Inclusive Post-Secondary Society

## LIST OF GRADUATING STUDENTS

THURSDAY, NOVEMBER 28, 2024

11:00 AM

### MAJOR IN ENGLISH, EMPHASIS LITERATURE MINOR IN CREATIVE WRITING

Jillings, Sophie, North Vancouver, BC
Nikoo, Mia

### MAJOR IN ENGLISH, EMPHASIS LITERATURE MINOR IN INTERNATIONAL RELATIONS

Thompson, Abigail, Yellowknife, NT

### MAJOR IN ENGLISH, EMPHASIS LITERATURE MINOR IN PHILOSOPHY

Tik, Narissa, High Level, AB

### MAJOR IN ENGLISH, EMPHASIS LITERATURE MINOR IN PSYCHOLOGY

Wang, Yiming, Vancouver, BC

### MAJOR IN ENVIRONMENT AND SUSTAINABILITY MINOR IN GEOGRAPHIC INFORMATION SCIENCE AND GEOGRAPHICAL COMPUTATION

Kozmann, Rebecca, São Paulo, Brazil
Lin, Jiarui, Coquitlam, BC
Norton, Ciara, Duncan, BC

### MAJOR IN ENVIRONMENT AND SUSTAINABILITY MINOR IN ECONOMICS

Moore, Miles, Vancouver, BC

### MAJOR IN FIRST NATIONS AND INDIGENOUS STUDIES

Broeren, Ebony-Willow, B.Sc., Vancouver, BC, White River First Nation
Hunter, Nakoda, Îyarhe Nakoda (Goodstoney First Nation)
Raweater, Cecilia, Siksika Nation, AB, Blackfoot and Sto:lo

### MAJOR GENDER, RACE, SEXUALITY AND SOCIAL JUSTICE

Cheraghi, Marjan, Vancouver, BC
Martinez de la Cruz, Maria, Mexico City, Mexico

### MAJOR GEOGRAPHY (ENVIRONMENT AND SUSTAINABILITY)

Bilan-Cooper, Arran, Singapore, Singapore
Liu, Peilan, Vancouver, BC
Liu, Yurui, Surrey, BC
Ward, Stephanie Elizabeth, Vancouver, BC
Stewart, Mackenzie, Angus, ON

### MAJOR GEOGRAPHY (ENVIRONMENT AND SUSTAINABILITY) MINOR IN ANTHROPOLOGY

Aurangzeb, Nafeez, B.A., Edmonton, AB

### MAJOR GEOGRAPHY (ENVIRONMENT AND SUSTAINABILITY) MINOR IN URBAN STUDIES

Lau, Wa Tsun, Vancouver, BC

### MAJOR IN GEOGRAPHY (HUMAN GEOGRAPHY)

Arade, Rama, Vancouver, BC
Peng, Cheng, West Vancouver, BC
Su, Joey

### MAJOR IN GEOGRAPHY (HUMAN GEOGRAPHY) MINOR IN ASIAN CANADIAN & ASIAN MIGRATION STUDIES

Avelino, Erwin Ferre, Richmond, BC

### MAJOR IN GEOGRAPHY (HUMAN GEOGRAPHY) MINOR IN URBAN STUDIES

Donelly, Mateo, Vancouver, BC
Li, Shuyi, Burnaby, BC

### MAJOR IN HUMAN GEOGRAPHY MINOR IN URBAN STUDIES

Bayne, Cole, Vancouver, BC

### INTERDISCIPLINARY STUDIES

Bhurji, Prabjas Singh
Blasco, Iñaki, Vancouver, BC
Bosch, Jonah Scott
Carolino, Jamie, Vancouver, BC
Cornejo, Marco, Ottawa, ON
Hora, Advay, New Delhi, India
Janes, Mackenzie, St. John's, NL
Jenkins, Julian, Okotoks, AB
Jing, Junbo
Kaskeyeva, Diana
Mao, Shuyi, Hangzhou, China
Sangha, Samantha, West Vancouver, BC
Sharma, Kanika
Shum, Michelle, Vancouver, BC
Sun, Jianxiao, Shanghai, China
Tang, Jingting, Hefei, China
Tong, Yijing, Vancouver, BC
Wang, Zihan
Wu, Jinyi
Wu, Weizhi
Yang, Bowen, Wuhan, China
Yang, Fan, Coquitlam, BC
Yang, Shijia, Vancouver, BC
Yi, Ying, Vancouver, BC
Zhang, Yihan, Vancouver, BC
Zou, Bin

### MAJOR IN LINGUISTICS

Irwin, Emma, Fonthill, ON
Kinnear, Junee Lachlan, Adelaide, Australia
Murray, Gerard Anthony, Winnipeg, MB
Tiberi, Fulvio

### MAJOR IN LINGUISTICS MINOR IN CREATIVE WRITING

Chung, Mimi, Vancouver, BC

### HONOURS IN PSYCHOLOGY

Gorsuch, Liam, Richmond, BC

### MAJOR IN PSYCHOLOGY

Abe, Asako, Setagaya-ku, Tokyo, Japan
Amako, Wakana, Vancouver, BC
Amendt, Lena, Chateauguay, QC
Arora, Nandini, Dubai, United Arab Emirates
Assignon, Josianne, Campbellton, NB
Autier, Mila, London, United Kingdom
Bains, Harleen, Vancouver, BC
Barker, Janessa, Vernon, BC
Bayntun, Alysha, Gibsons, BC
Beauchamp, Olivia, North Vancouver, BC
Belanger, Lise, B.A., Vancouver, BC
Bevilacqua, Bianca, Burnaby, BC
Breker, Tegan, Vancouver, BC
Bullock, Nathan
Carswell, Faith, Delta, BC
Chen, Qinfei
Chen, Wei Jung, Vancouver, BC
Choi, Michael, Coquitlam, BC
Chong, Melissa, Vancouver, BC
Co, Mary Elizabeth, B.Sc., Cebu, Philippines
Cortez Onofre, Bibiana, West Vancouver, BC
Cuason, Honey, Vancouver, BC
Dao, Wei, Vancouver, BC
Dockerty, Georgia, Maple Ridge, BC
Dodds-Espinel, Sebastian, Vancouver, BC
Dong, Yu, Vancouver, BC
Dosanjh, Amarpreet, Vancouver, BC
Duwel, Clara, Vancouver, BC
Fetterly, Matthew, Vancouver, BC
Franklin, Madison, North Vancouver, BC
Fujita, Mikune, Osaka, Japan
Gadhi, Esha, Hyderabad, India
Garnett, Aidan, Seattle, United States
Ge, Chenxi, Surrey, BC
Giannias, Anastasia, Vancouver, BC
Golovan, Olena, Richmond, BC
Guo, Bor Luen Stanley, Hong Kong
Guo, Yankun
Hallsor, Elisabeth, Victoria, BC
He, Jason
He, Xiurao, Richmond, BC
Hennigar, Emily
Hernandez, Daniela, Vancouver, BC
Heung, Sydney Anna, Vancouver, BC
Ho, Connor, Vancouver, BC
Holland, Jemma, New Westminster, BC
Htet, Thet Su, Yangon, Myanmar
Hu, YuWei, Vancouver, BC
Huang, Fion, Richmond, BC
Izadi, Jason, Mission, BC
Kahalma, Ameena, White Rock, BC
Kaur, Gunit, Ludhiana, Punjab, India
Kono, Emiko, Vancouver, BC
Kothari, Shiv Gautam, Mumbai, India
Lau, Hio Lam
Le Bihan, Marie, Vancouver, BC
Lee, Chun Hang, Hong Kong
Lee, Jessica, Vancouver, BC
Leroux, Alison, Comox, BC
Leung, Nessa, Hong Kong
Li, Xintong, Richmond, BC
Lin, Tzu-Chun
Liu, Kaiwen, Vancouver, BC
Lou, Yikai, Vancouver, BC
Ma, Karissa
MacPhee, Dylan, Burnaby, BC
Martinez Pereyra, Ariana, Lima, Peru
Matsuda, Hiroshi
Mayhew, Justin, Vancouver, BC
McDonald, Quinn, North Vancouver, BC
Mehri, Shikibah, Vancouver, BC
Miao, Jiarui
Mo, Yilin, Vancouver, BC
Moradi Tabrizi, Nika
Murshed, Maya, Vancouver, BC
Nakashima, Sarah, Vancouver, BC
Neilson, Torben, Hong Kong, Hong Kong
Ni, Yiqing (Yvette), B.Sc., Richmond, BC
Nourali, Athina, Richmond, BC
Okada, Yoko, Richmond, BC
Opondo, Mbabazi, Saskatoon, SK
Pan, Yiming, Tianjin, China
Patel, Ria, Bangalore, India
Rahnamaei, Seyedeh Hiva, West Vancouver, BC
Randhawa, Paavan, Vancouver, BC
Read-Friedmann, Grayson, Tsawwassen, BC
Rizvi, Aliza, Vancouver, BC
Rohira, Maanit, Mumbai, India
Sahu, Aadit, Ranchi, India
Sean, Daniel, Vancouver, BC
Shin, Jennifer Seoyeon, Langley, BC
Shokri, Juana, Vancouver, BC
Shu, Zi Rui, Vancouver, BC
Siaoman, Nathanael
Silva, Wellage, Port Moody, BC
Sokic, Filip, Vancouver, BC
Tang, Savannah, Vancouver, BC
Teichrib-Labrada, Vanessa, Vancouver, BC
Tran, Victor, Port Coquitlam, BC
Vijayaruban, Vobenaa, Vancouver, BC
Vlasenko, Ksenia
Voloshyn, Iryna, Burnaby, BC
Walia, Ridhi, Vancouver, BC
Wang, Jennifer, Burnaby, BC
Wang, Jin, Richmond, BC
Wong, Damon Wai Chung, Richmond, BC
Xu, Hanxiang, B.A., Coquitlam, BC
Xu, Yiming, Vancouver, BC
Xue, Zhongqi, Richmond, BC
Yang, Tzu Yi
Yeung, Annie, Vancouver, BC
Yu, Tsz Shan, Hong Kong, Hong Kong
Zou, Yike, Richmond, BC

### MAJOR IN PSYCHOLOGY MAJOR IN ANTHROPOLOGY

Clarke, Elise, Bothell, United States

### MAJOR IN PSYCHOLOGY MAJOR IN MATHEMATICS

Ge, Luyun, Vancouver, BC

### MAJOR IN PSYCHOLOGY MAJOR IN POLITICAL SCIENCE

Rykaart, Carmen

### MAJOR IN PSYCHOLOGY MINOR GENDER, RACE, SEXUALITY AND SOCIAL JUSTICE

Palmer, Kirsten, Vancouver, BC

### MAJOR IN PSYCHOLOGY MINOR IN ASIAN LANGUAGE AND CULTURE (CHINA)

Blando, Jasmine, Winnipeg, MB
Chen, Lin, China
Lin, Qiaoyi
Shen, Yinuo, Changsha, China

### MAJOR IN PSYCHOLOGY MINOR IN ASIAN LANGUAGE AND CULTURE (JAPAN)

Kim, Geonhee, Vancouver, BC

### MAJOR IN PSYCHOLOGY MINOR IN ASIAN LANGUAGE AND CULTURE (SOUTH ASIA)

Sahdra, Tanveen Kaur, Prince Rupert, BC

**MAJOR IN PSYCHOLOGY MINOR IN COMMERCE**
Fong, Selena Hiu-Tsing, Vancouver, BC
Hsu, Alston, Vancouver, BC
Leger, Logan, Villars, Switzerland
Lim, Ying Hei Tricia, Beijing, China
Yang, Hayoung, Gyeonggi, Korea, South

**MAJOR IN PSYCHOLOGY MINOR IN ECONOMICS**
Shakshi, Vancouver, BC
Ren, Zechu
Toyama, Yoshihiro, Tokyo, Japan
Yu, Yongcheng, Hefei, China

**MAJOR IN PSYCHOLOGY MINOR IN EDUCATION, EARLY CHILDHOOD EDUCATION**
Hu, Yuqi
Nguyen, Valentina, Vancouver, BC

**MAJOR IN PSYCHOLOGY MINOR IN EDUCATION, INTERPERSONAL DEVELOPMENT**
Blumenfeld, Rikki-Lee, Cowansville, QC
Cabello Gomez, Sofia, Mexico City, Mexico
Chow, Jason, Burnaby, BC
Dong, Ziyue, Vancouver, BC
Scott, Brendan, Vancouver, BC

**MAJOR IN PSYCHOLOGY MINOR IN EDUCATION, SPECIAL EDUCATION**
Olavarria Godoy, Maria Valentina, Singapore, Singapore

**MAJOR IN PSYCHOLOGY MINOR IN ENGLISH, EMPHASIS LITERATURE**
Harrison, Melaina, Airdrie, AB

**MAJOR IN PSYCHOLOGY MINOR IN FAMILY STUDIES**
Kent, Claire, Hong Kong, Hong Kong
Liu, Kar Yin Vivianne, Vancouver, BC
Singh, Vanshika, Delhi, India
Victoria, Kathleen, Jakarta, Indonesia

**MAJOR IN PSYCHOLOGY MINOR IN HEALTH & SOCIETY**
Morrow, Noelle, North Vancouver, BC

**MAJOR IN PSYCHOLOGY MINOR IN INFORMATICS**
Lucas, Angela

**MAJOR IN PSYCHOLOGY MINOR IN SOCIOLOGY**
Barbu, Alexandru, Mission, BC
Deypalubos, Gerald, North Vancouver, BC
Hayre, Jovan, Burnaby, BC
Zhang, Annie, Vancouver, BC

**MAJOR IN PSYCHOLOGY MINOR IN SPEECH SCIENCES**
Mei-Ling, Madeleine, Burnaby, BC

**HONOURS IN SOCIOLOGY**
Barbosa, Alessandra, Coquitlam, BC

**HONOURS IN SOCIOLOGY MINOR IN ANTHROPOLOGY**
Patrick, Beth, Regina, SK

**HONOURS IN SOCIOLOGY MINOR IN LAW AND SOCIETY**
Kimberly, Pearl

**MAJOR IN SOCIOLOGY**
Aula, Justin, Jakarta, Indonesia
Ciccone, Dario, Burnaby, BC
Coronado, Alyssa, Richmond, BC
Deacon, Sean, Chilliwack, BC
Deagle, Hope, Jasper, AB
Edgren, Dayne, Surrey, BC
Gupta, Geetika, Vancouver, BC
Ho, Chun Kiu
Khan, Leila, Burnaby, BC
Kim, Doyoon, Burnaby, BC
Kim, Yejin, Vancouver, BC
Lally, Manpreet, Surrey, BC
Lee, Maria, Coquitlam, BC
Li, Weiyi, Vancouver, BC
Lim, So Hee, North Vancouver, BC
Murray, Gavin, Delta, BC
Osamura, Miyu, Osaka, Japan
Rajput, Mandeep, Surrey, BC
Sihota, Kymrin, Vancouver, BC
Stojsavljevic, Ana, South Surrey, BC
Sun, Yichen, Beijing, China
Young, George, Richmond, BC
Yu, Jonathan, Vancouver, BC

**MAJOR IN SOCIOLOGY MINOR GENDER, RACE, SEXUALITY AND SOCIAL JUSTICE**
Kovacs, Stephanie, Vancouver, BC

**MAJOR IN SOCIOLOGY MINOR IN ASIAN AREA STUDIES**
Horii, Miya, Vancouver, BC

**MAJOR IN SOCIOLOGY MINOR IN ASIAN LANGUAGE AND CULTURE (JAPAN)**
Li, Man Ka Lydia, Hong Kong

**MAJOR IN SOCIOLOGY MINOR IN COMMERCE**
Mercado, Gabrielle Marie

**MAJOR IN SOCIOLOGY MINOR IN CREATIVE WRITING**
Austin, Marra, Vancouver, BC
Safari, Dina, North Vancouver, BC

**MAJOR IN SOCIOLOGY MINOR IN ECONOMICS**
Tang, Haotian, Vancouver, BC
Yang, Yingxin, Changchun, China

**MAJOR IN SOCIOLOGY MINOR IN ENGLISH, TEACHER EDUCATION PREPARATION**
Shah, Dua

**MAJOR IN SOCIOLOGY MINOR IN FAMILY STUDIES**
Fung, Cortnee, Vancouver, BC
Hallare, Ashley, Vancouver, BC

**MAJOR IN SOCIOLOGY MINOR IN INTERNATIONAL RELATIONS**
An, Zhihua, Yau Tong, Hong Kong
Birk, Geena, West vancouver, BC
Razafindrakotohasina, Andrianjaka, Vancouver, BC
Zhou, Xinru, Shanghai, China

**MAJOR IN SOCIOLOGY MINOR IN LAW AND SOCIETY**
Adler, Ruthanne, Vancouver, BC
Sharma, Rohil

**MAJOR IN SOCIOLOGY MINOR IN PSYCHOLOGY**
David-Baluyo, Ella, South Surrey, BC
Giang, Alicia, Prince Rupert, BC
Kent, Conor
Liu, Yitong, Burnaby, BC

**MAJOR IN SPEECH SCIENCES**
Colcleugh, Shannon, Burnaby, BC

**MAJOR IN SPEECH SCIENCES MINOR IN EDUCATION, SPECIAL EDUCATION**
Graham, Jasmine, Coquitlam, BC

**MAJOR IN SPEECH SCIENCES MINOR IN FAMILY STUDIES**
Easwaramoorthy, Abitha, Richmond, BC

## THE DEGREE OF BACHELOR OF MEDIA STUDIES

**Dean Crowston**
Faculty of Arts

Diebold, Sophie, Lima, Peru
Gibson, Anna
Liu, Fangyi, Dresden, Germany

## THE DIPLOMA IN LINGUISTICS

**Dean Crowston**
Faculty of Arts

Armstrong, Kevin, B.Mus., M.Mus., New Westminster, BC

## THE PROGRAM OF CEREMONY

**THURSDAY, NOVEMBER 28, 2024**
1:30 PM

### THE PROCESSIONS

**Senior Marshal**
Sally Thorne, B.S.N. (Br.Col.), M.S.N. (Br.Col.), Ph.D.
*Professor, School of Nursing*

**Procession of Graduating Students (Ph.D.)**

**Procession of Graduating Students**

**Graduand Marshals**
Leanne Kearns, B.Ed., M.Ed. (Br.Col.)
*Faculty of Applied Science*

Marlene Chow, B.A.Sc. (Br.Col.)
*Chemical and Biological Engineering*

**Procession of Faculty**

**Faculty Marshal**
Kristen Haase, B.N., M.A., Ph.D.
*Assistant Professor, School of Nursing*

**Chancellor's Procession**

**Provost**
Gage Averill, B.A., Ph.D.
*Provost and Vice-President, Academic*

**Registrar**
Jennifer Chin, B.Sc., M.Sc., Ed.D.
*Associate Registrar and Director, Student Support and Advising*

**Macebearer and Marshal**
Gary Schajer, P.Eng., B.A., M.A., M.S., Ph.D., Eur. Ing., C.Eng., FIMechE, FASME
*Professor, Mechanical Engineering*

**Alumni Representatives**
Jane Hungerford, B.Ed. (Br.Col.)

Sahar Jafarbeglou, M.Eng. (Br.Col.)

### THE PROGRAM

**Welcome**

**Moment of Reflection**

**O Canada**

**Remarks**
Benoit-Antoine Bacon, B.A. (Hons), M.Sc., Ph.D.
*President and Vice-Chancellor*

Gage Averill, B.A., Ph.D.
*Provost and Vice-President, Academic*

Ailsa Sirois
*Member, Graduating Class*

**Presentation of the President's Service Award for Excellence**
Leanne Kearns
*Faculty of Applied Science*

**Conferring of Degrees in Course**
Judy Rogers, C.M., B.R.E. (Br.Col.), M.P.A.
*Chancellor*

**Presentation of Video Tribute to the Class of 2024**

**Conferral Address**
The Chancellor

**Closing Remarks**
The President and Vice-Chancellor

**Reception Following the Ceremony at the Robert H. Lee Alumni Centre**

Graduation lists as shown in this program were prepared two weeks before Graduation and may therefore not be completely correct—the names of some graduates may be missing.

## THE DEGREE OF DOCTOR OF PHILOSOPHY

### Associate Dean Mary De Vera
Faculty of Graduate and Postdoctoral Studies

**Reader: Associate Dean Agnes D'Entremont, Faculty of Applied Science**

Abouali, Sahar, M.Sc., in Civil Engineering

Afifi, Abdelrahman Emadeldin Hussien Mohamed, M.Sc., Vancouver, BC, in Electrical & Computer Engineering

Alharbi, Amal, B.Sc.N., M.S.N., Vancouver, BC, in Nursing

Alizadeh, Hamid, B.A.Sc., Vancouver, BC, in Mining Engineering

Antarvedi Goda, Bharath, M.S., B.E., Chennai, India, in Mechanical Engineering

Besworth, Maximillian David, B.Sc.N., M.Sc.N., in Nursing

Bliven, Emily, B.S., M.Eng., Alameda, United States, in Biomedical Engineering

Block, Lorraine Joy, M.S.N., B.S.N., Delta, BC, in Nursing

Caliskan, Utkan, M.Sc., Ankara, Turkey, in Mining Engineering

Chang, Hung Chao Mike, B.A.Sc., M.A.Sc., in Electrical & Computer Engineering

Chi, YuanFang Linda, B.A.Sc., M.A.Sc., in Electrical & Computer Engineering

Daemi, Atefeh, M.Sc., in Chemical and Biological Engineering

Darabi, Mostafa, in Electrical & Computer Engineering

Fazlali, Mohammad Reza, M.Sc., Vancouver, BC, in Mechanical Engineering

Ferraresso, Matteo, B.A.Sc., Burnaby, BC, in Mechanical Engineering

Fleming, Taylor, B.Sc., M.P.H., Vancouver, BC, in Interdisciplinary Studies

Fong, Denise Catalina, B.A., M.A., Richmond, BC, in Interdisciplinary Studies

Fukuda, Hiroki, B.Eng., M.A.Sc., Setagaya, Tokyo, Japan, in Civil Engineering

Gardner-Frolick, Rivkah, B.Sc., M.Sc., Austin, United States, in Mechanical Engineering

Gholami, Mohsen, M.A.Sc., in Electrical & Computer Engineering

Gomez Lopez, Francisco Javier, M.A., Vancouver, BC, in Interdisciplinary Studies

Goodyear, Trevor Hugh, B.Sc.N., M.P.H., M.S.N., in Nursing

Hammer, Jan, M.Eng., in Electrical & Computer Engineering

Hussein, Mohammad El-Sayed Khalifa, M.Sc., in Electrical & Computer Engineering

Imani, Amin, B.Sc., M.Sc., Kermanshah, Iran, in Materials Engineering with Monash University

Jameson, Alexander, B.Sc., M.A.Sc., Toronto, ON, in Chemical and Biological Engineering

Jiao, Ziqian, B.Sc.N., M.H.A., Vancouver, BC, in Nursing

Jones, Carly, B.A.Sc., North Vancouver, BC, in Biomedical Engineering

Kritharis, Athanasios, Vancouver, BC, in Chemical and Biological Engineering

Mehajabin, Nusrat, B.Sc., M.S., Dhaka, Bangladesh, in Electrical & Computer Engineering

Mishra, Amit Kumar, B.Tech., M.Tech., in Electrical & Computer Engineering

Niu, Xun, M.Sc., Liaoning, China, in Chemical and Biological Engineering

Okoye, Helen Uche, B.Sc., M.Sc., Vancouver, BC, in Nursing

Ottoni, Callista, B.A., M.A.P., Vancouver, BC, in Interdisciplinary Studies

Penner, Crystal Ann, B.Sc., B.Ed., M.A.Sc., Roberts Creek, BC, in Electrical & Computer Engineering

Pinilla Gomez, Jose, B.Eng., M.A.Sc., Vancouver, BC, in Electrical & Computer Engineering

Plavsic, Jovana, B.Sc., M.Arch., Kula, Serbia, in Mining Engineering

Qiao, Zhuhan, Vancouver, BC, in Mechanical Engineering

Sampara, Pranav Sai Shankar, M.S., Hyderabad, India, in Civil Engineering

Shadi, Mohammad Amin, B.Sc., M.Sc., Tabriz, Iran, in Mining Engineering

Shah, Deval Ashokbhai, M.Tech., in Electrical & Computer Engineering

Shariatzadeh, Mohammadjavad, M.A.Sc., Vancouver, BC, in Mechanical Engineering

Sharma, Rohan, B.Tech., M.Tech., Lucknow, India, in Chemical and Biological Engineering

Tanskanen, Adrian Sakari, in Biomedical Engineering

Timler, Kelsey, B.A., M.Sc., Chilliwack, BC, in Interdisciplinary Studies

Wang, Liming, M.Sc., Xiantao, China, in Materials Engineering

Weaver, Dustin Steven, M.Sc., in Mining Engineering

Wu, Wentao, B.Eng., Ph.D., Xi'An, China, in Electrical & Computer Engineering

Xu, Yang, Vancouver, BC, in Mining Engineering

Yacoubian, Hrag Azad, B.Sc.N., M.Sc.N., in Nursing

Yousefidarestani, Mohammadreza, M.A.Sc., Tehran, Iran, in Biomedical Engineering

Zang, Andrew Yuchen, B.A.Sc., in Materials Engineering

Zhou, Xin, M.A.Sc., Ningbo, China, in Electrical & Computer Engineering

Zhu, Ying, in Materials Engineering

## THE DEGREE OF MASTER OF SCIENCE

### Associate Dean De Vera
Faculty of Graduate and Postdoctoral Studies

Ke, Tiantian, B.Sc., Shanghai, China, in Materials Engineering

Li, Zeshi, B.Sc., in Materials Engineering

Yamamoto, Karisse A. Hikaru Chandra, B.Sc., Nagoya, Japan, in Chemical and Biological Engineering

## THE DEGREE OF MASTER OF APPLIED SCIENCE

### Associate Dean De Vera
Faculty of Graduate and Postdoctoral Studies

### Dean James Olson
Faculty of Applied Science

Alipour, Hedieh, B.A.Sc., Vancouver, BC, in Electrical & Computer Engineering

Azhigulov, Dias, B.Eng., Astana, Kazakhstan, in Electrical & Computer Engineering

Beckett, Marley Rachel, B.A.Sc., North Vancouver, BC, in Electrical & Computer Engineering

Bidulka, Luke, B.A.Sc., in Electrical & Computer Engineering

Cancino Martinez, Christian, B.Sc., Minneapolis, United States, in Mining Engineering

Charabin, Scott Stanley, B.Sc., North Battleford, SK, in Mechanical Engineering

Chen, Ya Lin, B.Sc., Richmond Hill, ON, in Biomedical Engineering

Cid Ornelas, Paula, B.A.Sc., Brasilia, Brazil, in Civil Engineering

Darbhamulla, Nihar, B.Tech., in Mechanical Engineering

Deora, Puneesh, in Electrical & Computer Engineering

Doustahadi, Ali, B.Sc., Maragheh, Iran, in Materials Engineering

Ernewein, Benjamin Joseph, B.A.Sc., Ottawa, ON, in Civil Engineering

Ghaderi, Rouzbeh, in Electrical & Computer Engineering

Ghorbanpoursayar, Ensieh, in Electrical & Computer Engineering

Hajimollaheydar, Narjes Elahe, Tehran, Iran, in Biomedical Engineering

Hu, Yujie, Beijing, China, in Biomedical Engineering

Ing, Lauren Meiko, B.E.Sc., Toronto, ON, in Civil Engineering

Kebriti, Sajedeh, B.Sc., Vancouver, BC, in Mechanical Engineering

Keshty, Yassein, B.Eng., Oakville, ON, in Civil Engineering

Khodaei Tehrani, Ali, B.Sc., Esfahan, Iran, in Chemical and Biological Engineering

Lam, Si Hoang, B.A.Sc., Vancouver, BC, in Electrical & Computer Engineering

Lu, Jinhao, in Electrical & Computer Engineering

Lucero Saucedo, Sofia, B.S., Tijuana, Mexico, in Chemical and Biological Engineering

Mahdizadeh, Ailar, B.Sc., M.Sc., Tabriz, Iran, in Electrical & Computer Engineering

Martinez, Gervasio Manuel, Neuquen, Argentina, in Electrical & Computer Engineering

Medina Lino, Ivonne Leonor, Mexico City, Mexico, in Mechanical Engineering

Moghimi, Arshia, B.Sc., Vancouver, BC, in Electrical & Computer Engineering

Mohammadi, Omid, B.Sc., M.Sc., Vancouver, BC, in Mechanical Engineering

Moore, Randy William James, B.Sc., Chestermere, AB, in Electrical & Computer Engineering

Morawo, Isreal Iyiola, Vancouver, BC, in Mechanical Engineering

Munshi, Nalin, Lucknow, India, in Electrical & Computer Engineering

Pasqualini, Amanda, B.A.Sc., Vaughan, ON, in Materials Engineering

Pichuante Allende, Humberto, B.Sc., Vancouver, BC, in Mining Engineering

Prosperi-Porta, Caesar Nicola, B.Eng., Burnaby, BC, in Mining Engineering

Ranjbaran, Parinaz, B.Sc., Vancouver, BC, in Mechanical Engineering

Rendon, Mateo Jose, B.Eng., Ecuador, in Electrical & Computer Engineering

Rennick, Elaine, Stratford, ON, in Electrical & Computer Engineering

Rezvanfar, Erfaan, B.Sc., Tehran, Iran, in Mechanical Engineering

Saadatmand, Fatemeh, Burnaby, BC, in Civil Engineering

Sadden, Joseph Lee Mohammed, B.A.Sc., in Electrical & Computer Engineering

Shabani Mirzaei, Taha, in Electrical & Computer Engineering

Sochan, Lydia Anne, B.M.Sc., Vancouver, BC, in Biomedical Engineering

Sotoudeh, Fatemeh, Ahvaz/Khuzestan/Iran, in Mechanical Engineering

Swan, Joshua, B.A.Sc., 150 Mile House, BC, in Materials Engineering

Tadayon Najafabadi, Parsa, H.B.Sc., Najafabad, Iran, in Biomedical Engineering

Tekieh, Pegah, B.Eng., in Electrical & Computer Engineering

Vakilian, Vala, B.A.Sc., in Electrical & Computer Engineering

Verma, Shreya, B.Tech., Solan, India, in Electrical & Computer Engineering

Wanasingha Prathapa Wanninayaka Mudiyanselage, Malinda Gunathilaka, in Electrical & Computer Engineering

Wang, Tianye, B.A.Sc., Zhengzhou, China, in Electrical & Computer Engineering

Wang, Zhiyu, B.A.Sc., in Mechanical Engineering

Wickremasinghe, Kithmin Randula Bandara, B.Sc., Colombo, Sri Lanka, in Electrical & Computer Engineering

Wong, Augustine, B.A.Sc., in Electrical & Computer Engineering

Zhang, Hao Xuan, Coquitlam, BC, in Civil Engineering

Zhang, Haomiao, B.A.Sc., Beijing, China, in Mechanical Engineering

## THE DEGREE OF MASTER OF ADVANCED STUDIES IN ARCHITECTURE

### Associate Dean De Vera
Faculty of Graduate and Postdoctoral Studies

### Dean Olson
Faculty of Applied Science

### Professor Blair Satterfield, Director *pro tem*
School of Architecture and Landscape Architecture

Rivera Espinosa, Juan, B.Arch., Vancouver, BC

Taghizadehmakoei, Alireza, Vancouver, BC

## THE DEGREE OF MASTER OF ARCHITECTURE

**Associate Dean De Vera**
Faculty of Graduate and Postdoctoral Studies

**Dean Olson**
Faculty of Applied Science

**Professor Satterfield, Director *pro tem***
School of Architecture and Landscape Architecture

Hein, Emily Lorraine, B.A., Vernon, BC
Moss, Chloe Victoria Janet, B.Des., Hamilton, ON
Ranta, Richard Edward, B.En.D., Cache Creek, BC
Thomson, Robyn Gray, B.Arch.Sc., Vancouver, BC
Todd, Brandon Robert, B.A.S., Hamilton, ON

## THE DEGREE OF MASTER OF LANDSCAPE ARCHITECTURE

**Associate Dean De Vera**
Faculty of Graduate and Postdoctoral Studies

**Dean Olson**
Faculty of Applied Science

**Professor Satterfield, Director *pro tem***
School of Architecture and Landscape Architecture

Wojtowicz, Adam, B.A.(Hons), Vancouver, BC

## THE DEGREE OF MASTER OF URBAN DESIGN

**Associate Dean De Vera**
Faculty of Graduate and Postdoctoral Studies

**Dean Olson**
Faculty of Applied Science

**Professor Satterfield, Director *pro tem***
School of Architecture and Landscape Architecture

Mai, Yinglei, B.A., Burnaby, BC

## THE DEGREE OF MASTER OF COMMUNITY AND REGIONAL PLANNING

**Associate Dean De Vera**
Faculty of Graduate and Postdoctoral Studies

**Dean Olson**
Faculty of Applied Science

**Dr. Heather Campbell, Director**
School of Community and Regional Planning

Ambury, Hana Elizabeth
Blood, Maya, B.A., Port Coquitlam, BC
Clark, Kyle, B.A., Vancouver, BC
Clendenan, Graeme Edward, B.Com., North Vancouver, BC
Emmanuel, Sheree, B.Arch., Castries, Saint Lucia
Fang, Pengcheng, B.A.(Hons), Guilin, China
Isaac, Jacob Connor
Korbynn, Maya, B.A., Vancouver, BC
Mau, Kai Hei, B.S.Sc., Hong Kong SAR
Nagpal, Simarjeet, B.Arch., Jaipur, India
Pavan, Sara, B.Eng.
Phillips, Hannah, B.I.S., Pender Harbour, BC, Haisla Nation
Plater, Taryn, B.Mus., M.M., Vancouver, BC
Rodriguez Arenas, Santiago, B.A.Sc., Vancouver, BC
Siddiqui, Riva, B.A.
Sidhu, Rajpreet, H.B.A., Kitchener, ON
St-Jean, Cloé, B.A.
Tapert, Zoe, B.A., Seattle, United States

## THE DEGREE OF MASTER OF NURSING

**Associate Dean De Vera**
Faculty of Graduate and Postdoctoral Studies

**Dean Olson**
Faculty of Applied Science

**Dr. Elizabeth M. Saewyc, Director**
School of Nursing

Ahmed, Hilary Ann, B.S.N., B.Sc., M.P.H., Langley, BC, Nurse Practitioner
Anker, Erin Paige, B.S.N., Calgary, AB, Nurse Practitioner
Bosnick, Jennifer Lynn, B.Kin., B.S.N., Vancouver, BC, Nurse Practitioner
Byker, William Henry, B.Sc.N., B.Sc., Brinston, ON, Nurse Practitioner
Christianson, Chelsie Taylor, B.S.N., Vancouver, BC, Nurse Practitioner
Deslippe, Janeva Emma, B.S.N., Calgary, AB, Nurse Practitioner
Dodd, Rabina Kaur, B.S.N., Victoria, BC, Nurse Practitioner
Du, Jennifer, B.Sc.N., Vancouver, BC, Nurse Practitioner
Dyakowska, Johanna Marie Majella, B.Sc.N., Vancouver, BC, Nurse Practitioner
Foreman, Nicole Patricia, Kelowna, BC, Nurse Practitioner
Gill, Anjali, B.Sc., Vancouver, BC, Nurse Practitioner
Hamera, Jennifer Lynn, B.Sc., Vancouver, BC, Nurse Practitioner
Jingco, Mary Gene Beneth, B.S.N., Burnaby, BC, Nurse Practitioner
Khan, Katrina, B.Sc., B.S.N., Vancouver, BC, Nurse Practitioner
Koke, Kerry, B.S.N., Vancouver, BC, Nurse Practitioner
Koury, Terri-Lynn, Métis, Nurse Practitioner
Lam, Jonathan Tak Sang, B.Sc., B.S.N., Vancouver, BC, Nurse Practitioner
Lum, Megan Elizabeth, Langley, BC, Nurse Practitioner
Major, Danielle Sarah Bream, B.S.N., Nurse Practitioner
Marotto, Leisha Carin, B.A., B.S.N., New Westminster, BC, Nurse Practitioner
McDonald, Kelsey May Fostvelt, B.S.N., White Rock, BC, Nurse Practitioner
McGillis, Molly, B.Sc., B.Sc.N., Vancouver, BC, Nurse Practitioner
Siegmund, Emma Claire, Tsawwassen, BC, Nurse Practitioner
Taipale, Priscilla Gail, B.S.N., M.S.N., Ph.D., Brackendale, BC, Taykwa Tagamou Nation, Nurse Practitioner
Takemon, Nicole Margaret, B.Sc., B.S.N., M.P.H., Vancouver, BC, Nurse Practitioner
Tone, Heather Kristin, B.S.N., Nurse Practitioner
Udy, Brandon Wallace, B.S.N., B.Sc., Vancouver, BC, Nurse Practitioner
Westmacott, Stephen, Vancouver, BC, Nurse Practitioner

## THE DEGREE OF MASTER OF SCIENCE IN NURSING

**Associate Dean De Vera**
Faculty of Graduate and Postdoctoral Studies

**Dean Olson**
Faculty of Applied Science

**Dr. Saewyc, Director**
School of Nursing

Cho, Michelle Mingyoung, B.S.N., Vancouver, BC
Fok, Michael Derrick Kin Fung, B.Sc., B.S.N., Burnaby, BC
Hungerford, Megan, B.Sc.N., B.A., Vancouver, BC
Jingco, Maria Jesse Louise Yapyuco, B.A., B.Sc.N.
Labrie, Gillian, B.Sc.H., B.S.N., Toronto, ON
Lee, Jenny, B.A., B.S.N., Vancouver, BC
Lee, Olivia, B.N., Vancouver, BC
Mehdi Zadeh Naderi, Tanin, B.S.N., Maple Ridge, BC
Nolle, Hilary, B.S.N., Vancouver, BC
Pelia, Jassimran Kaur, B.S.N., Surrey, BC
Sirois, Ailsa Clare, B.Kin., B.S.N., Campbell River, BC
So, David Kar Lai, B.S.N., Hamilton, ON
Steele, Charlsie Rachel, B.S.N., Vancouver, BC
Tea, An-Julie, B.S.N., Vancouver, BC

## THE DEGREE OF MASTER OF ENGINEERING

**Dean Olson**
Faculty of Applied Science

Aakash Ramesh, B.Eng., Vancouver, BC, in Electrical & Computer Engineering
Alaghebandian, Nazanin, Vancouver, BC, in Civil Engineering
Arroyo Jimenez, Diego, B.Sc., Mexico City, Mexico, in Mechanical Engineering
Awaadem, Abraham Ataayaba, B.Sc., Tamale, Ghana, in Mining Engineering
Ayodele, Adeola Oluwafunso, B.Eng., Vancouver, BC, in Mining Engineering
Ayoubi, Romina, B.Sc., Tehran, Iran, in Biomedical Engineering
Banga, Ajay, B.A.Sc., Surrey, BC, in Biomedical Engineering
Bedoya Toro, Alejandro, B.Eng., in Mining Engineering
Bhaskaran, Abijith, B.Eng., Sandur, India, in Mining Engineering
Bhateja, Priyanshu, B.Eng., Chandigarh, India, in Mechatronics Design
Bhattacharjee, Dipraj, B.Tech., Kolkata, India, in Mechanical Engineering
Brar, Parmeet, Keremeos, BC, in Mechatronics Design
Chan, Yong Hui, B.Eng., Selangor, Malaysia, in Biomedical Engineering
Chang, Zichen, Vancouver, BC, in Electrical & Computer Engineering
Chen, Hongjing, in Electrical & Computer Engineering
Columb, Christopher George, B.Com., B.A.Sc., Vancouver, BC, in Civil Engineering
Costa Schultz, George, B.A.Sc., in Mining Engineering
Dubois, Emilie Grace, B.Sc., Niagara on the Lake, ON, in Geological Engineering
Eshun, Ruth Ama, B.Sc., Accra, Ghana, in Mining Engineering
Feizmohammadi, Hadi, B.Sc., M.Sc., Vancouver, BC, in Naval Architecture and Marine Engineering
Feng, Wensi, in Mining Engineering
Fu, Chun Yin, B.Eng., Hong Kong, in Geological Engineering
Goodale, Jennifer, B.A.Sc., Fernie, BC, in Geological Engineering
Gupta, Shreya, in Electrical & Computer Engineering
Han, Harrison, B.Eng., Vancouver, BC, in Naval Architecture and Marine Engineering
He, Xiaofan, B.Sc., Vancouver, BC, in Electrical & Computer Engineering
Hewitt, James, B.Eng., Leeds, United Kingdom, in Mechanical Engineering
Huang, Zheng, B.Sc., Blacksburg, United States, in Mechatronics Design
Jiao, Haoyun, B.A.Sc., in Mechanical Engineering
Joy, Erik, B.Eng.Biosci., Placentia, NL, in Chemical and Biological Engineering
Kabarchuk, Natasha, B.Sc., Edmonton, AB, in Biomedical Engineering
Kwon, Daniel, Port Moody, BC, in Biomedical Engineering
Levandier, Vincent, B.Eng., Dorval, QC, in Biomedical Engineering
Li, Han, in Mechanical Engineering
Li, Jincong, B.A.Sc., Tianjin, China, in Mechanical Engineering

Li, Xiangwen, Dalian, China, in Electrical Computer Engineering
Liu, Chang, B.Sc., Vancouver, BC, in Electrical & Computer Engineering
Liu, He, B.A.Sc, Shanghai, China, in Mechanical Engineering
Liu, Siyu, B.Eng., Vancouver, BC, in Mining Engineering
Liu, Yisheng, B.A.Sc., Dalian, China, in Electrical & Computer Engineering
Liu, Yunfei, B.Eng., Zhengzhou, China, in Mechanical Engineering
Lu, Yinpeng, Vancouver, BC, in Mechanical Engineering
Mabroora, Sohaima, B.E.(Hons), Dhaka, Bangladesh, in Biomedical Engineering
Mahamat Nour, Ishak, New Westminster, BC, in Electrical & Computer Engineering
Maki, Keely-Shay, Lanigan, SK, in Biomedical Engineering
Mayer, Veronica, H.B.Sc., Ottawa, ON, in Biomedical Engineering
McCullough, Max, B.S., Alexandria, United States, in Mechatronics Design
Meng, Yanjun, B.Sc., in Electrical & Computer Engineering
Meng, Yuxin, Urumuchi City, China, in Mechanical Engineering
Mensah-Smith, Laurel, B.Sc., M.Sc., Accra, Ghana, in Mining Engineering
Mir, Iman, B.Sc., Mississauga, ON, in Biomedical Engineering
Ng, Ho Wun, B.Sc., Hong Kong, in Mechatronics Design
Odenigbo, Onyekachukwu Gozie, in Civil Engineering
Orhevba, Amanda, B.Eng., Nigeria, in Mechatronics Design
Osborne, Jake, B.A.Sc., Surrey, BC, in Electrical & Computer Engineering
Pan, Xichen, B.Sc., Changzhou, China, in Electrical & Computer Engineering
Peng, Wenyi, B.A.Sc., in Electrical & Computer Engineering
Qiao, Boyan, B.Eng., in Mechanical Engineering
Rajagopalan, Shrivatsan, B.Eng., Chennai, India, in Biomedical Engineering
Ramesh Vijayameenakshi, Jayaram, B.E., Hosur, India, in Mechanical Engineering
Ramos, Cristian Miguel, in Mining Engineering
Ren, Tianyi, B.Eng., in Electrical & Computer Engineering
Savage, Jakob, B.A.Sc., Edmonton, AB, in Mining Engineering
Singh, Avneet, B.Eng., Surrey, BC, in Electrical & Computer Engineering
Singh, Kanwardeep, B.Eng., in Mechanical Engineering
Sleiman, Hadi, B.Sc., Beirut, Lebanon, in Mining Engineering
Song, Haotian, B.Eng., in Mechatronics Design
Stretton, David Francis, B.E.(Hons), B.Sc., Melbourne, Australia, in Geological Engineering
Suarez, Nancy, B.Sc., Guadalajara, Mexico, in Biomedical Engineering
Sun, Yu, Changchun, China, in Chemical and Biological Engineering
Tepichin Castro, Carla Andrea, B.Sc., Estado de Mexico, Mexico, in Biomedical Engineering
Tian, Yuyang, B.Eng., Beijing, China, in Mechanical Engineering
Torabi, Ali, B.Sc., Mashhad, Iran, in Mechanical Engineering
Uturunco Aguilar, Manuel Guillermo, B.Sc., Vancouver, BC, in Mining Engineering
Wang, Ningxin, B.A.Sc., in Mining Engineering
Wang, Tianyu, B.A.Sc., Vancouver, BC, in Mining Engineering
Wang, Xue, in Mining Engineering
Wang, Yijie, Shanghai, China, in Mining Engineering
Wang, Yubo, B.Eng., in Electrical & Computer Engineering
Wang, Ziyu, B.A.Sc., Coquitlam, BC, in Electrical & Computer Engineering
Woodley, Marcus, B.Sc., in Biomedical Engineering
Yang, Tianhe, Shanghai, China, in Electrical & Computer Engineering
Yang, Ziyi, in Electrical & Computer Engineering
Ye, Binghan, Jiaxing, China, in Mechanical Engineering
Yin, Gezhi, Guangzhou, China, in Geological Engineering
Yu, Shuqi, B.A.Sc., Langley, BC, in Mechatronics Design
Yu, Zizhou, B.Sc., in Electrical & Computer Engineering
Yuan, Xudong, B.A.Sc., Ningbo, China, in Mechanical Engineering
Zhang, Tongshuai, B.Sc., Dengzhou, China, in Electrical & Computer Engineering
Zhang, Zilin, Zhengzhou, China, in Civil Engineering
Zhou, Qihong, Guangdong, China, in Electrical & Computer Engineering
Zhou, Ting, Vancouver, BC, in Mechanical Engineering
Zhuang, Ziheng, B.Sc, in Electrical & Computer Engineering

## THE DEGREE OF BACHELOR OF APPLIED SCIENCE

**Dean Olson**
Faculty of Applied Science

### IN BIOMEDICAL ENGINEERING

Beyleveldt, Robyn, North Vancouver, BC
Isa, Kristian, Kelowna, BC
Janzen, Kevin, Chilliwack, BC

### IN CHEMICAL ENGINEERING

Kuralenthi, Poonkundran
Sirsi, Abhay, Katy, United States
Vesely, Daniel, Vancouver, BC

### IN CIVIL ENGINEERING

Glumpak, Malcolm, Burlington, ON
Mu, Daniel Raphael, Richmond, BC
Shin, Hyun-MIn, Vancouver, BC

### IN COMPUTER ENGINEERING

Chan, Chun
Perkins, Michael, Penticton, BC
Sharkia, Farouk, Vancouver, BC
Tian, Huayi

### IN ELECTRICAL ENGINEERING

Chen, Clare, Richmond, BC
Joyce, Ethan, St. John's, NL
Li, Zelin, Wuhan, China
Lu, Yibo, Vancouver, BC
Luo, Wangdan, Wuhan, China
Salehi Najafabadi, Ali
Sultanov, Jasur, Vancouver, BC
Sun, Qianmei, Shanghai, China
Tran, Lan Dao Thanh, Ho Chi Minh City, Viet Nam
Zhang, Kehan, Jinan, China
Zhao, Nicholas, Vancouver, BC

### IN INTEGRATED ENGINEERING

Rasheed, Hamza, Richmond, BC
Seitz, Lewis, Vancouver, BC
Tsang, Josiah, Vancouver, BC
Zhu, Jessie, Surrey, BC

### IN MATERIALS ENGINEERING

Chow, Cheuk Fan
Tao, Hoai Nam, Hanoi, Viet Nam

### IN MECHANICAL ENGINEERING

Haji-valizadeh, Danial, Victoria, BC

### IN MINING ENGINEERING

Hagn, Daniel Gordon
Hore, Deborshee, Mumbai, India

## THE DEGREE OF BACHELOR OF DESIGN IN ARCHITECTURE, LANDSCAPE ARCHITECTURE, AND URBANISM

**Dean Olson**
Faculty of Applied Science

**Professor Satterfield, Director *pro tem***
School of Architecture and Landscape Architecture

Kryski, Maxwell Murray, Vancouver, BC

## THE PROGRAM OF CEREMONY

**FRIDAY, NOVEMBER 29, 2024**
8:30 AM

### THE PROCESSIONS

**Senior Marshal**
Ian Cavers, B.Sc. (Br.Col.),
M.Sc. (Br.Col.), Ph.D. (Br.Col.).
*Associate Professor of Teaching Emeritus, Computer Science*

**Procession of Graduating Students (Ph.D.)**

**Procession of Graduating Students**

**Graduand Marshals**
Ramon Sales, B.A.
*Faculty of Science*

Jessie Hundal, B.A.
*Information Technology*

**Procession of Faculty**

**Faculty Marshals**
Janis McKenna, B.Sc., Ph.D.
*Professor, Physics and Astronomy*

Brett Gilley, M.Sc.
*Associate Professor of Teaching, Earth, Ocean, and Atmospheric Science*

**Chancellor's Procession**

**Provost**
Gage Averill, B.A., Ph.D.
*Provost and Vice-President, Academic*

**Registrar**
Robbie Morrison, B.A. (Br.Col.),
B.Ed. (Br.Col.), M.Ed. (Br.Col.)
*Associate Registrar and Director, Scheduling and Records*

**Macebearer and Marshal**
James Charbonneau, B.Sc.,
M.Sc. (Br.Col.), Ph.D. (Br.Col.)
*Assistant Dean, Students, Faculty of Science*

**Alumni Representative**
Lauren Lee, B.Sc. (Br.Col.)

Taylor Wright, B.Sc. (Br.Col.),
Ph.D. (Br.Col.)

### THE PROGRAM

**Welcome**

**Moment of Reflection**

**O Canada**

**Remarks**
Benoit-Antoine Bacon, B.A. (Hons),
M.Sc., Ph.D.
*President and Vice-Chancellor*

Gage Averill, B.A., Ph.D.
*Provost and Vice-President, Academic*

David Mwita
*Member, Graduating Class*

**Presentation of the President's Service Award for Excellence**
Hsiu-Ju Chang
*UBC Centre for Disease Control*

**Conferring of Degrees in Course**
Judy Rogers, C.M., B.R.E. (Br.Col.), M.P.A.
*Chancellor*

**Presentation of Video Tribute to the Class of 2024**

**Conferral Address**
The Chancellor

**Closing Remarks**
The President and Vice-Chancellor

**Reception Following the Ceremony at the Robert H. Lee Alumni Centre**

Graduation lists as shown in this program were prepared two weeks before Graduation and may therefore not be completely correct—the names of some graduates may be missing.

## THE DEGREE OF DOCTOR OF PHILOSOPHY

### Senior Associate Dean Julian Dierkes
Faculty of Graduate and Postdoctoral Studies

**Reader: Associate Dean James Charbonneau**

Barbosa de Souza Araujo, Chrystiano, in Computer Science
Belley, Antoine, B.Sc., Montreal, QC, in Physics
Biron Lattes, Miguel Ignacio, B.Eng.Sc., M.A., Santiago, Chile, in Statistics
Bradley, Nicholas, B.Sc., M.Sc., Vancouver, BC, in Computer Science
Bucci, Paul Alexander Hendrik, B.A., B.Sc., M.Sc., Abbotsford, BC, in Computer Science
Chernobai, Mikhail, in Mathematics
Efford, Meaghan Karyn, B.A., M.A., Victoria, BC, in Oceans and Fisheries
Fan, Xinyao, B.Sc., Linyi, China, in Statistics
Gong, Jiahao, M.Sc., B.Sc., Zhengzhou, China, in Mathematics
Harvey, William, M.Eng., Oxford, United Kingdom, in Computer Science
Kong, Fanze, B.Sc., B.Ec., M.Sc., Jinchang, China, in Mathematics
Korchinski, Daniel James, B.Sc.(Hons), M.Sc., Calgary, AB, in Physics
Kraft, Aaron Michael, B.A., in Physics
Kunstner, Frederik Dieter, B.Sc., M.Sc., Echandens, Switzerland, in Computer Science
Li, Xiaowei, M.Sc., in Mathematics
MacPhail-Bartley, Ian David, H.B.Sc., Salt Spring Island, BC, in Physics
Miller, Cassandra Lindsey, B.Sc., Thunder Bay, ON, in Physics
Orabi, Baraa, B.Sc., M.Sc., Damascus, Syria, in Computer Science
Pelz, Merlin, B.Sc., M.Sc., Vancouver, BC, in Mathematics
Pradeep, Aditi, B.Tech., in Physics
Rahman, Tanzila, B.Sc., M.Sc., Dhaka, Bangladesh, in Computer Science
Sanches Portella, Victor, B.Sc., M.Sc., Osasco, Brazil, in Computer Science
Shaheen, Cynthia, B.Sc., Orleans, ON, in Physics
Simidzija, Petar, B.Sc., M.Math., Kitchener, ON, in Physics
Sora, Kristen, B.Sc., M.R.E.M., Brooklin, ON, in Oceans and Fisheries
Sun, Weiwei, Huangshi, China, in Computer Science
Trainor, Charlotte, B.Sc., M.Sc., Coquitlam, BC, in Mathematics
Yang, Dongyang, B.Sc., Taiyuan, China, in Physics
Yates, Daniel, B.Sc., M.Sc., Roseburg, United States, in Physics
Yip, Chi Hoi, B.Sc., M.Sc., in Mathematics
Zarkoob, Hedayat, M.Sc., Vancouver, BC, in Computer Science
Zhou, Menglin, B.Sc., M.Sc., in Statistics
Zurel, Michael Owen, B.Sc., B.Sc., M.Sc., St. John's, NL, in Physics

## THE DEGREE OF MASTER OF SCIENCE

### Senior Associate Dean Dierkes
Faculty of Graduate and Postdoctoral Studies

Bahel, Vedant Rajesh, in Computer Science
Bhatia, Mehar, in Computer Science
Brown, Dylan, B.Sc., Langley, BC, in Computer Science
Bryant, Lily Anna, B.Sc.(Hons), in Computer Science
Caminada, Bianca Cotti, São Paulo, Brazil, in Physics
Chakraborty, Parijat, B.Math.(Hns), Kolkata, India, in Mathematics
Chen, Sarah Wendy, B.Sc., Saskatoon, SK, in Computer Science
Edgar, Charlotte, B.Sc., Oakville, ON, in Statistics
George, Jyothis, M.Sc., India, in Medical Physics
Gong, Zehui, B.Sc., Richmond, BC, in Computer Science
Gou, Ruiyu, B.Sc., in Computer Science
Green, Dylan Scott, B.A.Sc., Vancouver, BC, in Computer Science
Guo, Kaiyun, B.Sc., Nanjing, China, in Computer Science
He, Fuhai, B.A., M.Sc., in Physics
Huang, Jingxuan, B.M., Fuzhou, China, in Computer Science
Kairon, Pranav, B.Tech., Delhi, India, in Physics
Kazmi, Mishaal, B.Sc., Vancouver, BC, in Computer Science
Kempf, Graeme John, in Statistics
Knight, Cariad, B.Sc.(Hon), North Vancouver, BC, in Physics
Lambert, Breanna Paige, B.Sc.(Hons), Vancouver, BC, in Oceanography
Lariviere, Maude, B.Sc.(Hons), Ste-Marthe-sur-le-Lac, QC, in Physics
Li, Haley, B.Sc., Vancouver, BC, in Computer Science
Li, Peize, B.Sc., in Physics
Liu, Michael Finn, B.Sc., Vancouver, BC, in Computer Science
McInnes, Joshua David Joseph, B.Sc., Vancouver, BC, in Oceans and Fisheries
Niu, Yi Nian, B.Sc., Mississauga, ON, in Computer Science
Perryman, Olivia Margot, B.Sc., Vancouver, BC, in Computer Science
Shaikh, Mohammed Shadab Salauddin, in Computer Science
Sharma, Shashank, in Mathematics
Shea, Lauren Ashley, B.Sc., Port Saint Lucie, USA, in Oceans and Fisheries
Shenoy, Nikhil, B.Tech., in Computer Science
Tang, Wei Zhi, B.Sc., in Computer Science
Wang, Vinky Ying Qun, H.B.Sc., in Statistics
Warham, Zac David, B.Mar.Sc., B.IT., Lake Macquarie, Australia, in Oceans and Fisheries
Weil, Ryohei, B.Sc., Richmond, BC, in Physics
Werner, Maxwell, B.Sc., St. Paul, United States, in Physics
Wiley, Neale Cameron Gibbons, Vancouver, BC, in Physics
Wu, Jifeng, B.Eng., Bloomington, United States, in Computer Science
Xie, Zhuoting, B.Sc., B.C.S., Yingkou, China, in Computer Science
Zhang, Jingqi, B.A.Sc., Shenyang, China, in Mathematics

## THE DEGREE OF MASTER OF DATA SCIENCE

### Dean *pro tem* Mark MacLachlan
Faculty of Science

Alishiri, Atabak, M.B.A., Tehran, Iran
Au Yeung, Chi Hin, B.Eng., Vancouver, BC
Bandukwala, Hina, Vancouver, BC
Banga, Anu, B.Tech., Vancouver, BC
Barnabe, Jake, B.A., Ottawa, ON
Bidwell, Nicole, B.Ed., B.Sc., Vancouver, BC
Boquin, Arturo, B.Sc., M.Sc., M.B.A., Tegucigalpa, Honduras
Bouwer, Rachel, B.A.Sc., Carp, ON
Bravo Montiel, Marco Polo, B.Sc., M.Sc., Puebla, Mexico
Cai, Yun Yi, B.Math., Burnaby, BC
Cairns, Jordan, B.Comp., Vancouver, BC
Chang, Rafe, B.Sc., New Taipei City, Taiwan
Chen, Po-Hsun, B.B.A., Taipei, Taiwan
Chen, Ziwei, Shanghai, China
Chongfeungprinya, Sivakorn, B.Eng. (Hons), Singapore, Singapore
De Lagrave-Codina, Paolo, B.Sc., Toronto, ON
Everitt, Julia, B.A.Sc., Whitby, ON
Fo, Ho Yin, B.B.A., Hong Kong
Frew, Simon, B.A.Sc., Abbotsford, BC
Gao, Qingyu, M.A.E., Vancouver, BC
Garcia Jimenez, Zeily Lucia, B.B.A.(Hons), M.I.S., Vancouver, BC
Ghazanfari Nasrabadi, Nasim, B.A., Vancouver, BC
Gilberg, Kiersten, B.Sc., Vancouver, BC
Gross, Sandra, B.Sc., Starnberg, Germany
Grover, Siddharth, B.A.Sc.
Han, Weilin, Beijing, China
Han, Yi, Ph.D.
Hein, Ella Irene, B.A., Prairie du Chien, United States
Hernando, Farrandi, B.A.Sc., South Tangerang, Indonesia
Hunn, Michelle, B.A., M.A., Horgen, Switzerland
Inagaki, Sho, B.B.A., Anjo, Japan
Jian, Thomas, Richmond, BC
Jin, Yingzi, B.Sc., Vancouver, BC
Khubdikar, Karan, B.Eng., Mumbai, India
Lee, Jenny Je Eun, B.Sc., Calgary, AB
Lee, Yu Lun, Burnaby, BC
Li, Chun, B.A., Vancouver, BC
Li, Runtian, Beijing, China
Luo, Nianyi, M.E.Sc., Vancouver, BC
Lutz, Merete, B.Sc., M.Sc., Houston, United States
Ma, He
MacCarthy, Ian, B.Sc., Vancouver, BC
Mahmood, Waleed, Lahore, Pakistan
McKay, Sean, Toronto, ON
McKee, Scout, B.Sc., Fredericton, NB
Nadimpally, Aishwarya, B.Tech., Vancouver, BC
Nie, Wenyu, B.Sc., M.Sc., Vancouver, BC
Norouzi, Mohammadsaleh, Victoria, BC
Ou Yang, Pei-Szu, B.B.A., Taipei City, Taiwan
Ouedraogo, Flora, Ouagadougou, Burkina Faso
Powichrowski, Alan, Milton, ON
Qin, Hancheng, Beijing, China
Rey Haggar, Arturo, B.Sc.,
Shaju, Riya Eliza, B.Tech., Kozhikode, India
Shiu, Fu Hong, M.Phil., Hong Kong
Shum, Lok Hin, B.B.A., Vancouver, BC
Sun, Ruocong, M.Sc., Shanghai, China
Tan, Mei Xin Gretel, B.Sc., Singapore, Singapore
Tang, Yili, Shanghai, China
Tao, Chengyu, B.A.Sc., Suzhou, China
Tecimer, Koray, Vancouver, BC
Thind, Prabhjit Singh, Ludhiana, India
Townsley, Alysen, B.Sc., Edmonton, AB
Tu, Yejun
Umar, Salva, B.Sc., Dubai, United Arab Emirates
Voon, Sharon Hui Ting, B.A.Sc., Burnaby, BC
Wan, King Lok, Hong Kong
Wang, Qiao,
Wen, Jing, B.Sc., Hunan, China
White, Rory, B.Sc., M.Res., Ottawa, ON
Wongwipasamitkun, Kittipong, Bangkok, Thailand
Wu, Wenwei
Xia, Yimeng
Xu, Chenhan, Jiaxing, China
Ya, Kun, Beijing, China
Yan, Yi, Shanghai, China
Yi, Zilong, Beijing, China
Yu, Jia, B.Math., Kitchener, ON
Yu, Xiangshen, M.A.Sc.
Zeng, Yan, B.Sc., Vancouver, BC
Zhang, Dan
Zhang, Hongyang, B.A., M.Sc.
Zhang, Jianhao
Zhang, Shizhe
Zhang, Sifan, Xiamen, China
Zhang, Yiwei, B.Eng., B.Sc., Beijing, China
Zhao, Tianhong, Dalian, China
Zhao, Weiran, Shanghai, China
Zhao, Xiaoxuan, B.Econ.
Zhu, Jing Hui, B.Sc., M.A., Ph.D.

## THE DEGREE OF MASTER OF DATA SCIENCE (COMPUTATIONAL LINQUISTICS)

### Dean *pro tem* MacLachlan
Faculty of Science

Ahluwalia, Maximilian, B.Sc., Calgary, AB
Bai, Tongyan, Vancouver, BC
Chan, Douglas, B.Sc., M.Ed., Toronto, ON
Cheng, Yushun, B.Comp.Sc.(Hons), Jinan, China
Chiu, Sung Him, B.Sc., Hong Kong
Choudhary, Tushar, B.Tech., New Delhi, India
Dang, Thi Minh Trang, B.A., Viet Nam
He, Hao Chen, B.Sc., Montreal, QC
Hrabowsky, Zenon, B.Com.
Huang, Minzhi, B.Sc., Vancouver, BC
Huang, Zihao, B.Sc., Zhongshan, China
Jimenez Riveros, Daniel, Bogota, Colombia
Kumar, Abhishek, B.Eng.
Lai, Minsi, B.A., M.Sc., Shanghai, China
Lam, Hui Yin, Hong Kong, Hong Kong
Li, Mingcong, B.Sc., M.Sc.
Li, Qihan, B.A., B.S.
Liao, Fangge, Vancouver, BC
Liao, Jingyi, B.Sc.
Ma, Muyuan, B.A.Sc., M.Sc., Nanjing, China
MacFarlane, Jarrett, B.A., Vancouver, BC
Mandeep, B.Tech.
Mohammad, Waquas, B.Tech., Indore, India
Nguyen, Tran Minh, M.L., Vancouver, BC
Ong, Claudia, B.Sc.(Hons), Singapore
Philip, Reshmi, B.Sc., M.C.A., M.Tech., Vancouver, BC
Sharma, Prakul, B.Tech., New Delhi, India
Wang, Chenxin, B.Sc., Vancouver, BC
Wang, Yuxi
Yang, Yimei, Beijing, China
Yin, Ting, Vancouver, BC
Yuen, Shing Hei Robin, B.Sc., Hong Kong
Zhao, Ruijing, M.Sc., Beijing, China
Zhou, Zhiyang, B.Econ., Beijing, China

## THE DEGREE OF BACHELOR OF COMPUTER SCIENCE

### Dean *pro tem* MacLachlan
Faculty of Science

Ahmed, Syed Waqar, M.Sc., Lahore, Pakistan
Borrel, Dave, Surrey, BC
Guest, Emily, B.Sc., Vancouver, BC
Guo, Zehao
Hua, Cheng, B.Med.Sc.
Kim, Ji Young, B.Mus., Vancouver, BC
Oztekin, Ali, B.A.Sc., Ankara, Turkey
Su, Di Fei
Tam, Kyle, B.A.Sc., Burnaby, BC
Tazeem, Nazish, Vancouver, BC
Townshend, Ewan, B.A., M.A., Vancouver, BC
White, Nichole
Wu, Kenneth Kuan-Hsueh, B.Comm., Vancouver, BC
Zhong, Douglas, B.Sc., Vancouver, BC

## THE DEGREE OF BACHELOR OF SCIENCE

### Dean *pro tem* MacLachlan
Faculty of Science

#### HONOURS IN BEHAVIOURAL NEUROSCIENCE
Gitaari, Michelle, Duncan, BC

#### MAJOR IN BEHAVIOURAL NEUROSCIENCE
De Martin, Danielle, Delta, BC

#### MAJOR IN BEHAVIOURAL NEUROSCIENCE
Lee, Amanda, Vancouver, BC
Rahat, Rubab, Houston, United States
Seydoun, Leen, Richmond, BC
Siu, Chloe, Vancouver, BC
Zheng, Melissa, Vancouver, BC

#### MAJOR IN BIOCHEMISTRY
Brown, Julia, Salmon Arm, BC
Chen, Feitong, Guangzhou, China
Liao, Daniella Joy, Richmond, BC
Lin, Hongrui, Fuzhou, China
Nguyen, Thao, Vancouver, BC

#### HONOURS IN BIOLOGY
Tourigny, Noah, Toronto, ON

#### MAJOR IN BIOLOGY
Alipour Raveshti, Armita, Richmond, BC
Azizi, Helena, Vancouver, BC
Boustani, Arsham, North Vancouver, BC
Dawson, William, Alamo, United States
Dhesi, Raina, Delta, BC
Frankel, Wendy, Brookline, United States
Hossain, Samiha, Dhaka, Bangladesh
Ip, Ting Chi Tiffany, Hong Kong
Jabal, Sonal, Surrey, BC
Jones, Kalena, Delta, BC
Macdonald, Renn, Vancouver, BC
Roble, Stephen, Surrey, BC
Scaria, Janet, Parksville, BC
Seneviratne, Mehara, Langley, BC
Su, ShiHua, Vancouver, BC
Verma, Amisha, Surrey, BC
Zaglinska, Kateryna, Coquitlam, BC

#### MAJOR IN BIOLOGY MINOR IN ARTS
Simard, Victoria, St. Isidore, ON

#### MAJOR IN BIOLOGY MINOR IN CLASSICAL, NEAR EASTERN & RELIGIOUS STUDIES
Forrester, Meralle

#### MAJOR IN BIOLOGY MINOR IN HEALTH AND SOCIETY
Fatima, Beenish

#### HONOURS IN BIOLOGY, ECOLOGY OPTION MINOR IN FILM STUDIES
Wong, Andrew, Richmond, BC

#### HONOURS IN BIOTECHNOLOGY
Chen, Amy, Surrey, BC

#### COMBINED MAJOR IN CHEMICAL BIOLOGY
Chahal, Isha, Surrey, BC

#### MAJOR IN CHEMISTRY
Fast, Allison, Richmond, BC
Hiemstra, Joel, Salmon Arm, BC
Zhang, Yiluan

#### MAJOR IN COGNITIVE SYSTEMS, COGNITION AND BRAIN OPTION
Albeitshawish, Karam, Jerusalem, Palestine
Carroll, Bazyl, Seattle, United States
Fong, Alexis, Vancouver, BC
Murnaghan, Séamus, North Vancouver, BC
Santema, Kevin, Pitt Meadows, BC

#### HONOURS IN COMPUTER SCIENCE
Dumitru, Phillip, Vancouver, BC

#### MAJOR IN COMPUTER SCIENCE
AlHabbash, Khalid, Vancouver, BC
Chan, Ronald, Richmond, BC
Dang, David, Surrey, BC
de Carle, Mathias, Calgary, AB
Du, Yi Fan, Surrey, BC
Glennon, Trevor
Huang, HaoXian, Richmond, BC
Ifill, Rowan
Lee, Matthew, Burnaby, BC
Li, Wanting, Nanjing, China
Mittal, Advitya, Delhi, India
Ngan, Ka-Him, Vancouver, BC
Peng, Brad Shao-Ming
Pham, Linh, Toronto, ON
Phibbs, Geoffrey, North Vancouver, BC
Plotado, Charles Kyle, Vancouver, BC
Poluri, Aditya, Surrey, BC
Richardson, Kaiden, Surrey, BC
Sinha, Rahul
Song, Peiyan, Zhengzhou, China
Sridhar, Sraavan, Vancouver, BC
Sun, YiJun, Yichun, China
Sun, Yingying
Tjondro, Christopher, Vancouver, BC
Tong, Xiaoxuan, Vancouver, BC
Wu, Anna, Vancouver, BC
Wu, Caitlin, Vancouver, BC
Wung, Lucas, Calgary, AB
Xie, Zhe, Vancouver, BC
Xiong, Celina, Vancouver, BC
Zhang, Qianzhi, Beijing, China
Zhao, Xinbo, Taiyuan, China

#### MAJOR IN COMPUTER SCIENCE MINOR IN ARTS
Lu, Johnson, Vancouver, BC

#### MAJOR IN COMPUTER SCIENCE MINOR IN DATA SCIENCE
Escolar Bach, Nitahi, Vancouver, BC
Mwita, David, Vancouver, BC

#### MAJOR IN COMPUTER SCIENCE, SOFTWARE ENGINEERING OPTION
Ng, Phillips, Vancouver, BC

#### COMBINED MAJOR IN COMPUTER SCIENCE AND BIOLOGY
You, Bella, Richmond, BC

#### COMBINED MAJOR IN COMPUTER SCIENCE & ENVIRONMENTAL SCIENCES
Chu-Carroll, Rebecca, New York, United States

#### COMBINED MAJOR IN COMPUTER SCIENCE AND MATH
Hoang, Viet
Jeong, Hyeyoon, Vancouver, BC
Mirarchi, Anthony, Montreal, QC
Patel, Nand, Pickering, ON

#### COMBINED MAJOR IN COMPUTER SCIENCE, MICROBIOLOGY & IMMUNOLOGY
Zhu, Anna, Vancouver, BC

#### COMBINED MAJOR IN COMPUTER SCIENCE AND PHYSICS
Gopinath, Keshav, Bangalore, India

#### COMBINED MAJOR IN COMPUTER SCIENCE AND STATISTICS
Xu, Tommy, Shanghai, China

#### MAJOR IN EARTH & OCEAN SCIENCES
Jiang, Ziyue, Shanghai, China

#### MAJOR IN INTEGRATED SCIENCES
Dhillon, Rajrameet, Surrey, BC
Heydar, Amir Mehdi, North Vancouver, BC
Li, Karuna Julia Ka Wing, Hong Kong
Mir, Nicky, Vancouver, BC
Singh, Amrit, Surrey, BC
Tang, Yizhen, Surrey, BC
Vala, Vedanshikumari, Gingani, India
Yoon, Juno, Vancouver, BC

#### GENERAL SCIENCE IN LIFE SCIENCE
Seyler, Laura

#### MAJOR IN MATHEMATICAL SCIENCES
Zhu, Yitong, Suzhou, China

#### MAJOR IN MATHEMATICS
Green, Elise, Nanaimo, BC
Huang, Beichen, Beijing, China
Lassetter, Nicole, Maple Ridge, BC
Qian, Dexin, Beijing, China
Singhal, Pragya
Tong, Chen, Surrey, BC
Wang, Jiaxu, Beijing, China
Wang, Philip
Wang, Zixuan, Shanghai, China
Zhang, Shuwen, Jiaxing, China
Zhao, Yichao, Shenyang, China
Zhou, Faxiang, Nanjing, China
Zhou, Longzhen, Hefei, China

#### MAJOR IN MATHEMATICS MINOR IN ECONOMICS
Punjabi, Divyadarshan, Vancouver, BC

#### MAJOR IN MATHEMATICS MINOR IN STATISTICS
Du, LinChuan, Shanghai, China

## LIST OF GRADUATING STUDENTS

FRIDAY, NOVEMBER 29, 2024

8:30 AM

### COMBINED MAJOR IN MATHEMATICS AND ECONOMICS

Grays, Sela
Leung, Eric, Vancouver, BC
Sidhu, Josh

### MAJOR IN MICROBIOLOGY AND IMMUNOLOGY

Hong, Dahyeon, Coquitlam, BC
Tian, Hao Lin, Vancouver, BC
Xia, Yidan, Port Moody, BC

### COMBINED MAJOR IN MICROBIOLOGY AND OCEANOGRAPHY MINOR IN FIRST NATIONS AND INDIGENOUS STUDIES

Aujla, Jastina, Vancouver, BC

### COMBINED MAJOR IN OCEANOGRAPHY AND BIOLOGY MINOR IN ENGLISH LITERATURE

Colwell, Virginia, Vancouver, BC

### MAJOR IN PHARMACOLOGY

Chen, Keren, Surrey, BC

### MAJOR IN PHYSICS

Cabrera Tavarez, Guillermo, Surrey, BC
Chung, Matthew, Guelph, ON
Dinsmore, Natasha, B.Des., Inuvialuit
Zhou, Muqing, Coquitlam, BC

### COMBINED MAJOR IN SCIENCE

Ashraf Nouhegar, Sanaz, Vancouver, BC
Cheung, Kirsten, Langley, BC
Dizon, Eldrick, Surrey, BC
Escarraga Valle, Ashley, Barranquilla, Colombia
Fernandes, Darren, Richmond, BC
Imdakem, Mouaz, Burnaby, BC
Jang, Colette, Vancouver, BC
Kochhar, Olivia, Richmond, BC
Lee, Daniel
Luo, Chenyang, Wuhan, China
Park, Jaeyoung, Seoul, Korea, South
Raja, Muhammad, Delta, BC
Seo, Minsuk, Yongin-si, Korea, South
Shin, Seonhye
Shrestha, Shilpa
Siu, Jessica, Vancouver, BC
Wang, Haoyu, Vancouver, BC
Wei, Chang
Zhao, Fangzhi, Wenzhou, China

### MAJOR IN STATISTICS

Fung, Damien, Hong Kong, Hong Kong
Obrzut, Anthony, La Jolla, United States
Tran, Quang Huy, Viet Nam
Xu, Ci

### MAJOR IN STATISTICS MINOR IN DATA SCIENCE

Singh, Jaskaran, Gurgaon, India

## THE PROGRAM OF CEREMONY

**FRIDAY, NOVEMBER 29, 2024**
11:00 AM

### THE PROCESSIONS

**Senior Marshal**
Ian Cavers, B.Sc. (Br.Col.), M.Sc. (Br.Col.), Ph.D. (Br.Col.).
*Associate Professor of Teaching Emeritus, Computer Science*

**Procession of Graduating Students (Ph.D.)**

**Procession of Graduating Students**

**Graduand Marshals**
Nora Becker, B.A. (Br.Col.)
*Obstetrics and Gynaecology*

Reihaneh Bahrinejad, M.B.A.
*St. John's College*

**Procession of Faculty**

**Faculty Marshal**
Brett Gilley, M.Sc.
*Associate Professor of Teaching, Earth, Ocean, and Atmospheric Science*

**Chancellor's Procession**

**Provost**
Gage Averill, B.A., Ph.D.
*Provost and Vice-President, Academic*

**Registrar**
Rella Ng, B.A. (Br.Col.), M.P.A., Ed.D.
*Associate Vice-President, Enrolment Services and Registrar*

**Macebearer and Marshal**
HsingChi von Bergmann, M.Sc., Ph.D.,
*Professor, Faculty of Dentistry*

**Alumni Representatives**
Mohamed Gebril, Dip.(Prosthodont) (Br.Col.), M.Sc. (Br.Col.)

Joel Gfeller, B.Sc.(F.N.H.) (Br.Col.)

### THE PROGRAM

**Welcome**

**Moment of Reflection**

**O Canada**

**Remarks**
Benoit-Antoine Bacon, B.A. (Hons), M.Sc., Ph.D.
*President and Vice-Chancellor*

Gage Averill, B.A., Ph.D.
*Provost and Vice-President, Academic*

Beatriz Duke Vitienes
*Member, Graduating Class*

**Presentation of the President's Service Award for Excellence**
Michelle Wong
*Faculty of Medicine and CIEBH*

**Presentation of the Governor General's Gold Medal (Master's)**
Jorge Holguín Cruz

**Conferring of Degrees in Course**
Judy Rogers, C.M., B.R.E. (Br.Col.), M.P.A.
*Chancellor*

**Presentation of Video Tribute to the Class of 2024**

**Conferral Address**
The Chancellor

**Closing Remarks**
The President and Vice-Chancellor

**Reception Following the Ceremony at the Robert H. Lee Alumni Centre**

Graduation lists as shown in this program were prepared two weeks before Graduation and may therefore not be completely correct—the names of some graduates may be missing.

## THE DEGREE OF DOCTOR OF PHILOSOPHY

### Associate Dean Mary De Vera
Faculty of Graduate and Postdoctoral Studies

**Reader: Associate Dean Sumeet Gulati, Faculty of Land and Food Systems**

Armstrong, Melissa, B.F.A., in Zoology

Bajaj, Kushank, B.Sc.(Hons), M.Sc., in Resources, Environment and Sustainability

Beskrovnaya, Polina, B.Sc.(Hons), Vancouver, BC, in Microbiology and Immunology

Billy, Vincent Guy Clement, M.Sc., Vancouver, BC, in Zoology

Biln, Norma, B.Sc., M.B.A., in Population and Public Health

Blair, Jarrett Daniel, B.Sc.(Hons), Morriston, ON, in Zoology

Campbell, Kayleigh S.J., B.Sc.(Hons), Ottawa, ON, in Reproductive and Developmental Sciences

Chao, Po-Han, B.Sc., M.Sc., Taipei, Taiwan, in Pharmaceutical Sciences

Cheung, Lennie, B.Sc., M.Sc., Vancouver, BC, in Food Science

Chinchani, Abhijit Mahesh, Belagavi, India, in Bioinformatics

Cho, Anna, B.Sc., B.Sc.(Hons), M.Sc., in Botany

Chu, Ching Pan, B.Sc., Vancouver, BC, in Bioinformatics

Couture, Fanny Suzanne Paule, B.Sc., M.Sc., Vancouver, BC, in Zoology

Daniel-Ivad, Phillip, H.B.Sc., Newmarket, ON, in Chemistry

Das Gupta, Madhureeta, in Chemistry

Dau, Hallie Pauline, B.A., M.P.H., Vancouver, BC, in Population and Public Health

Dong, Fengqiu, M.Sc., Wellington, New Zealand, in Astronomy

Garen, Josef, B.Sc., M.A., Portland, United States, in Botany

Gemmell, Emily Anne, B.Sc., M.P.H., in Population and Public Health

Hafezqorani, Saber, B.Sc., M.Sc., Burnaby, BC, in Bioinformatics

Hofmann, Analise Katrina, B.M.Sc., Vancouver, BC, in Genome Science and Technology

Iliev, Petar Ilianov, M.Chem., Sofia, Bulgaria, in Pharmaceutical Sciences

Iyamu, Ihoghosa, M.D.,in Population and Public Health

Krause, Katherine Dawn, B.Sc.(Hons), Victoria, BC, in Chemistry

Lee, Chae Syng, B.Sc., M.Sc., Burnaby, BC, in Pharmaceutical Sciences

Lee, Tae Yoon, B.Sc., M.Sc., in Pharmaceutical Sciences

Li, Meng, M.Sc., Vancouver, BC, in Botany

Lin, Iris, B.D.Sc., Surrey, BC, in Craniofacial Science

Littel, Geena, B.Sc., Plano, United States, in Geophysics

Litzow, Erin Lenz, B.S.F.S., M.E.M., Rochester, United States, in Integrated Studies in Land and Food Systems

Lozada, Jerome, B.Sc., M.Sc., Vancouver, BC, in Chemistry

McLaughlin, Angela Mary, B.Sc., M.Sc., Burnaby, BC, in Bioinformatics

Metcalfe-Roach, Avril, B.Sc., Niagara Falls, ON, in Microbiology and Immunology

Moein, Anita, M.S., San Mateo, United States, in Pharmaceutical Sciences

Morin, Alexander, B.Sc., in Bioinformatics

Nwozor, Kingsley Okechukwu, B.Sc., M.Sc., Awka, Nigeria, in Pharmacology and Therapeutics with University of Groningen

Oh, Gun Ho, B.Sc., M.Sc., Seoul, Korea, South, in Atmospheric Science

Okpani, Arnold Ikedichi, M.B.B.S., M.Sc., Afikpo, Nigeria, in Population and Public Health

Paajanen, Mikko Pasi Tapani, M.Sc., Kuorevesi, Finland, in Botany

Pepin, Deanna Margriet, M.Sc., in Microbiology and Immunology

Pow, Patrick Ka Chun, B.Sc., M.Sc., Vancouver, BC, in Soil Science

Radaeva, Mariia, M.Sc., Vancouver, BC, in Bioinformatics

Rebic, Nevena, B.Sc., M.Sc., in Pharmaceutical Sciences

Rogy, Pierre, M.Sc., Montréal, QC, in Zoology

Rowley, Michael James Anthony, B.Sc., Vancouver, BC, in Pharmaceutical Sciences

Saber, Nelly Causing, B.Sc., Dubai, United Arab Emirates, in Genome Science and Technology

Salehzadeh Moghadami, Melody, B.Sc., Vancouver, BC, in Zoology

Sauge, Elodie, M.Sc., in Pharmacology and Therapeutics

Scherbinsky, Kerri Anne, B.Sc., Tillsonburg, ON, in Reproductive and Developmental Sciences

Scott, Sabrina, B.Sc., in Chemistry

Soukhtehzari, Sepideh, M.Sc., Vancouver, in Pharmaceutical Sciences

Tafech, Belal, M.Sc., Burnaby, BC, in Pharmaceutical Sciences

Tan, Zheng, B.Sc., M.Sc., Beijing, China, in Pharmaceutical Sciences

Theriault, Jolan, B.Sc., M.Sc., Kespu'kwitk Metis, in Zoology

Urquhart-Cronish, Mackenzie, H.B.Sc., M.Sc., in Botany

Usman, Kauna, B.Pharm., M.Sc., Maiduguri, Nigeria, in Pharmacology and Therapeutics

Vacariu, Condurache, B.Sc., White Rock, BC, in Chemistry

Vo, Anh Khoa, Vancouver, BC, in Pharmaceutical Sciences

Wang, Yiran, B.Sc., Changchun, China, in Botany

Xiao, Tian-Yao, in Chemistry*

Zhang, Tian, M.Sc., Taiyuan, China, in Chemistry

Zhu, Jing Yun Alice, B.Sc., M.Sc., Richmond, BC, in Genome Science and Technology

Zuo, Jiacheng, in Chemistry

*posthumous

## THE DEGREE OF MASTER OF ARTS

### Associate Dean De Vera
Faculty of Graduate and Postdoctoral Studies

Ddamba, Lindah, LL.B., LL.M., Langley, BC, in Resources, Environment and Sustainability

Rachkowski, Dayna Isabelle, B.A., Sudbury, ON, in Resources, Environment and Sustainability

Radke, Jade, B.A.(Hons), Edmonton, AB, in Resources, Environment and Sustainability

## THE DEGREE OF MASTER OF SCIENCE

### Associate Dean De Vera
Faculty of Graduate and Postdoctoral Studies

Amutaigwe, Ekpereka, B.Sc., M.Sc., Umueri, Nigeria, in Genome Science and Technology

Awotunde, Anuoluwapo Favour, B.Pharm., Nigeria, in Pharmaceutical Sciences

Cao, Ming, B.Sc.F., Nanjing, China, in Resources, Environment and Sustainability

Chamorro Vargas, Carol, Bogota, Colombia, in Resources, Environment and Sustainability

Chase, Jasmine, B.Sc., Calgary, AB, in Geological Sciences

Chaudhry, Rabia, B.D.S., M.Phil., Vancouver, BC, in Population and Public Health

Chen, Yixuan, B.Sc., Guangdong, China, in Bioinformatics

Cheng, Yuqing, B.Sc., in Resources, Environment and Sustainability

Choi, You Na, B.A., in Population and Public Health

Clayton, Charlotte, B.Sc., Vancouver, BC, in Microbiology and Immunology

Cowieson, Ali, in Population and Public Health

Dall'Alba, Gabriel, B.Sc., Vancouver, BC, in Genome Science and Technology

Dang, Hung, B.Sc.(Hon), Vancouver, BC, in Population and Public Health

Daswani, Rishika Rajender, B.Sc., Pune, India, in Pharmacology and Therapeutics

Drummond Guy, Olivia, B.Sc., St-Lazare, QC, in Pharmaceutical Sciences

Ferguson, Mai Lam, B.Sc.(Hon), Vancouver, BC, in Chemistry

Galbraith, Andrew, B.Sc., Vancouver, BC, in Bioinformatics

Ghimire, Prasun, B.Sc., Nepalgunj, Nepal, in Integrated Studies in Land and Food Systems

Giroud-Proeschel, Elisabeth, B.Sc., Lyon, France, in Geophysics

Golmohammadzadeh, Mona, B.Sc., Vancouver, BC, in Microbiology and Immunology

Hamilton, Morgan Mckenzie Keenie, B.Sc., in Soil Science

Hanuszak, Patricia, B.Sc., in Soil Science

Hsu, Christina, B.Sc., in Zoology

Ito, Hiro, B.A., Vancouver, BC, in Population and Public Health

Kamal, Tasnia, B.D.Sc., Vancouver, BC, in Craniofacial Science

Li, Lemin, B.Sc., Guiyang, China, in Chemistry

Li, Peiyun, B.Sc., in Chemistry

Lu, Ying Tong, B.Chem., Shenzhen, China, in Chemistry

MacKinnon, Rachael, Vancouver, BC, in Zoology

Macaulay, Tessa Louise, B.Sc., B.Tech., Halifax, NS, in Botany

Macquistan, Mary, Honours B.Sc., Ottawa, ON, in Geological Sciences

Madani Civi, Rana, B.Sc., in Pharmaceutical Sciences

Mann, Simranpreet, B.Sc., Surrey, BC, in Microbiology and Immunology

Menchions, Emma, B.Sc., North Vancouver, BC, in Botany

Moore, Ruth, B.Sc., Balbriggan, Ireland, Republic of (EIRE), in Geophysics

Nair, Nitasha Prabhakaran, B.Pharm., in Pharmaceutical Sciences

Noursadeghi Mousavi, Seyedeh Niloufar, B.Sc., in Genome Science and Technology

Parmar, Gurkiran, B.Sc., Surrey, BC, in Population and Public Health

Platsko, Mary, B.Sc., Vancouver, BC, in Plant Science

Pritchard, Samantha Marie, H.B.Sc., Tobermory, ON, in Chemistry

Psotka, Jillian Robyn, B.Sc., in Atmospheric Science

Ringo, Herieth Herial, B.A.Sc., Arusha, Tanzania, United Republic of, in Microbiology and Immunology

Rosen, Ariel, B.Sc., Westmount, QC, in Microbiology and Immunology

Sadrzadeh Ahmadi, Negar, B.Sc., M.Sc., in Applied Animal Biology

Saeedi Saghez, Behrad, B.Sc., in Chemistry

Sandoval Acuña, Pablo, B.Sc., Vancouver, BC, in Zoology

Saraph, Ananya, B.Sc., Pune, India, in Microbiology and Immunology

Savino, Sara, B.Sc., M.A., in Integrated Studies in Land and Food Systems

Shelley, Nolan Jack, B.Sc., Burnaby, BC, in Botany

Silva Conceição, Rodrigo, B.Sc., Santa Maria, Brazil, in Applied Animal Biology

Simran Kaur, B.Sc.(Hons), Patiala, India, in Astronomy

Singh, Karanvir, B.Sc., Surrey, BC, in Bioinformatics

Staples, Benjamin, B.Sc., Vancouver, BC, in Zoology

Swift-LaPointe, Taylor Lynne, B.Sc., Delta, BC, in Atmospheric Science

Taher, Md Abu, B.Sc.(Hons), M.Sc., Bangladesh, in Zoology

Trinh, Huong Ly, Hanoi, Viet Nam, in Population and Public Health

U, Stephanie Rose, B.A., Coquitlam, BC, in Population and Public Health

Vereecke, Shelby, Dundas, ON, in Population and Public Health

Wang, Alexander Boyu, B.Sc., Stratford, PEI, in Microbiology and Immunology

Wang, Chan, B.Sc., Richmond, BC, in Plant Science

Wang, Hualin, in Pharmaceutical Sciences

Wang, Rui, B.Sc., in Genome Science and Technology

Wang, Yukai, in Bioinformatics

Wei, Yuxi, B.Sc., Burnaby, BC, in Pharmacology and Therapeutics

Weis, John, B.Sc., in Geophysics

Wood, Truman Fraser, B.Sc., Stratford, PE, in Population and Public Health

Wu, Olivia Yu-Ping, B.Sc., Montréa, QC, in Human Nutrition

Xu, Anran, H.B.Sc., Toronto, ON, in Geophysics

Ye, Haoxin, in Food Science

Yu, Miao, Richmond, BC, in Population and Public Health

Zhao, Mengyi, in Zoology

Zimmer, Austin Alphonse, B.Sc., Abbotsford, BC, in Pharmaceutical Sciences

Zhou, Tony, B.Sc., Vancouver, BC, in Pharmacology and Therapeutics

## THE DEGREE OF MASTER OF SCIENCE IN CRANIOFACIAL SCIENCE / DIPLOMA IN ENDODONTICS

**Associate Dean De Vera**
Faculty of Graduate and Postdoctoral Studies

Alboloshi, Elaf, B.D.S., Vancouver, BC

Bostrom, Brian, B.Sc., M.Sc., D.M.D.

Mehdiyeva, Vivian, D.D.S., B.Sc., North York, ON

## THE DEGREE OF MASTER OF SCIENCE IN CRANIOFACIAL SCIENCE / DIPLOMA IN ORTHODONTICS

**Associate Dean De Vera**
Faculty of Graduate and Postdoctoral Studies

Aber, Gabriella Sadie, B.Sc., Thornhill, ON

Ho, Jeremy, B.Sc., D.D.S., Toronto, ON

Kim, Da In, B.M.Sc., D.D.S.

Lam, Sarah, B.M.Sc., D.D.S., Toronto, ON

Panther, Scott, D.M.D., Kamloops, BC

## THE DEGREE OF MASTER OF SCIENCE IN CRANIOFACIAL SCIENCE / DIPLOMA IN PEDIATRIC DENTISTRY

**Associate Dean De Vera**
Faculty of Graduate and Postdoctoral Studies

Amaniampong, Kevin, B.Sc., DDS,

Ho, Mayhay, B.Sc., D.D.S., St. Albert, AB

Kumar, Smita, D.D.S., Chicago, United States

Wong, Michael, D.M.D, Vancouver, BC

## THE DEGREE OF MASTER OF SCIENCE IN CRANIOFACIAL SCIENCE / DIPLOMA IN PERIODONTICS

**Associate Dean De Vera**
Faculty of Graduate and Postdoctoral Studies

Patel, Nisha, B.Sc., B.D.S., Markham, ON

Robertson, Donald, Calgary, AB

## THE DEGREE OF MASTER OF SCIENCE IN CRANIOFACIAL SCIENCE / DIPLOMA IN PROSTHODONTICS

**Associate Dean De Vera**
Faculty of Graduate and Postdoctoral Studies

Alsammarraie, Mohammed, B.D.S., Vancouver, BC

Eic, Marijana, B.Sc., D.D.S., Toronto, ON

Gavahi Kashani, Sadaf, D.M.D., B.Sc., Vancouver, BC

Vakili, Elham, M.Sc.

## THE DEGREE OF MASTER OF APPLIED SCIENCE

**Associate Dean De Vera**
Faculty of Graduate and Postdoctoral Studies

**Dean *pro tem* Mark MacLachlan**
Faculty of Science

Lalang, Marthen Pitherson Cahyadi, B.Eng., West Sumbawa, Indonesia, in Geological Engineering

Mee, Emily Elizabeth, B.A.Sc., in Geological Engineering

Primadiansyah, Avesiena, B.Eng., in Geological Engineering

Taherian, Mahbod, B.Sc., Iran, in Geological Engineering

## THE DEGREE OF MASTER OF FOOD AND RESOURCE ECONOMICS

**Associate Dean De Vera**
Faculty of Graduate and Postdoctoral Studies

**Dean *pro tem* David Kitts**
Faculty of Land and Food Systems

Bao, Wenhui, B.A., Shanghai, China

Chen, Pengzhou, B.A.

Chen, Zijian, Changsha, China

Cheng, Xi, B.A., Vancouver, BC

Dobashi, Yuto, B.Sc.

Dobisz, Sasha Ivetta, B.Sc., Owen Sound, ON

Dominguez, Claudia Paola, B.Sc., M.Sc., Vancouver, BC

Feng, Linqing

Han, Yehui, B.S.F.E., Shanghai, China

Hu, Jingyan, B.A.H., Chengdu, China

Hu, Jinkun, B.A., Wuhan, China

Hu, Yuang, B.A.

Huang, Xinyi, B.Sc., Hefei, China

Kalra, Agamveer Singh, B.A., Surrey, BC

Lau, Lauriel Victoria, B.Com., Kingston, Jamaica

Li, Siran, B.Com., Shenzhen, China

Liu, Xinyue, B.A., Vancouver, BC

Ma, Jiayi, B.A., Vancouver, BC

Mao, Yicheng, B.Sc., Vancouver, BC

Sha, Xiyun, B.A., Shanghai, China

Shao, Feier, B.A.

Sun, Yiying, B.A., Shanghai, China

Tang, Zixin, B.A., Vancouver, BC

Van Zoelen Cortes, Everard Jan, B.Sc., Tlajomulco De Zúñiga, Mexico

Wang, Yujie, B.A.

Wong, Tak Tin, B.A.(Hons), Hong Kong

Wu, Jiaxing, Richmond, BC

Wu, Jiayi, B.Com., Changshu, China

Wu, Wancheng, B.A., Guangzhou, China

Xiang, Renli, B.A.(Hons), Wenzhou, China

Xie, Dong, B.A.

Xie, Jingqingze, B.A., Burnaby, BC

Xu, Xinyi, B.Com., Suzhou, China

Yan, Xu, B.A., Fuzhou, China

Yiu, Yee Tak Edith, B.A., Hong Kong

Yu, Yanghongxuan, B.A., Beijing, China

Zhang, Enchao, B.A., Vancouver, BC

Zhang, Yimeng, B.A., Vancouver, BC

Zhang, Zihan, B.I.E., Beijing, China

Zhou, Jingyuan, B.A.

## THE DEGREE OF MASTER OF FOOD SCIENCE

**Associate Dean De Vera**
Faculty of Graduate and Postdoctoral Studies

**Dean *pro tem* Kitts**
Faculty of Land and Food Systems

Bakshi, Nandini, Ambala City, India

Chiu, Aceline, B.Sc., San Francisco, United States

George, Jeena, Perumbavoor, India

Gurupraveen, Sowmiya, Vancouver, BC

He, Xinyue, B.Sc.

Kaur, Navjodh, B.Sc., Delta , BC

Khoe, Yvonne Koesyonoe, B.Sc., Medan, Indonesia

Komal, Ambala, India

Kondlekar, Neha Jagdish, B.Sc., Thane, India

Kritika, Karnal, India

Li, Siyi, Chengdu, China

Li, Zhaolong, Vancouver, BC

Liu, Lu, B.Sc., Richmond, BC

Mahmood, Tahreem, Lahore, Pakistan

Meza Ruiz, Karla Monserrat, B.Sc., Vancouver, BC

Milan, Lea Beltran, Tarlac City, Philippines

More, Sarang Nitin, B.Tech., Mumbai, India

Rasgotra, Ananya, New Delhi, India

Saha, Sandhya, B.Sc.(Hons), Siliguri, India

Singh, Kulwant, B.Tech.

Song, Leilei, B.Sc., Beijing, China

Song, Mingyang, B.Sc., Hefei, China

Song, Yutong, China

Tang, Hok Him, Shau Kei Wan, Hong Kong

Vadakke Veedu, Akash Anilkumar, Kasaragod, India

Villalobos Carrizosa, Noelia, Ciudad Obregón, Mexico

Wang, Qihan, B.Sc., Chengdu, Sichuan, China

Wei, Xinyue, B.Sc., Beijing, China

Wei, Yi

Wen, Cheng, B.Sc., Vancouver, BC

Wong, Yu To, Tseung Kwan O, Hong Kong

Xiao, Huixin, B.Sc., Richmond, BC

Xiong, Yali, Shenzhen, China

Xu, Mingyan, B.Sc., Hangzhou, China

Xue, Yuanyuan, B.Sc., Shanghai, China

Yang, Haoming, B.Sc., Shenyang, China

Yu, Jinjin, Xiamen, China

Zhang, Hanxing, B.Sc., Vancouver, BC

## THE DEGREE OF MASTER OF LAND AND WATER SYSTEMS

**Associate Dean De Vera**
Faculty of Graduate and Postdoctoral Studies

**Dean *pro tem* Kitts**
Faculty of Land and Food Systems

Castro Cano, Jaime Rodrigo, B.Sc., Chihuahua, Mexico

Chen, Xiangyue, B.U.F., Tianjin, China

Hu, Baoyi, B.U.F.

Ji, Mengdi, B.Sc., M.Sc., Hengshui, China

Jiang, Xiaojing, B.U.F., Shanghai, China

Li, Huilin, B.S.F., Richmond, BC

MacMillan, Emily, B.Sc., Surrey, BC

Port, Emily Anne, B.Sc., Courtenay, BC

Song, Liulin, Beijing, China

Tan, Yaxi, B.Sc., Chengdu, China

Tshomo, Ugyen, M.M.P.A., B.Sc., Wangdue Phodrang, Bhutan

Wan, Xiaojun, B.S.F., Burnaby, BC

Wang, Lihao, B.Sc., Fuzhou, China

Yu, Shuhan, B.Sc., B.Sc., Nanjing, China

Zhang, Shijia, Chongqing, China

Zhang, Zixiao, Vancouver, BC

## THE DEGREE OF MASTER OF GLOBAL SURGICAL CARE

**Associate Dean De Vera**
Faculty of Graduate and Postdoctoral Studies

**Vice Dean Roger Wong**
Faculty of Medicine

Hilzenrat, Roy, M.D.C.M., M.H.Sc., Vancouver, BC

Kassam, Serena, B.A., D.M.D., West Vancouver, BC

## THE DEGREE OF MASTER OF HEALTH ADMINISTRATION

**Associate Dean De Vera**
Faculty of Graduate and Postdoctoral Studies

**Vice Dean Wong**
Faculty of Medicine

**Dr. Aslam Anis, Director**
School of Population and Public Health

Ayala Perez, Santiago, B.Sc., Vancouver, BC
Chan, Leslie Grace, B.Sc., Vancouver, BC
Chatterjee, Rishi, Cheticamp, NS
Davidson, Brianne, B.Sc., Coquitlam, BC
Duncan, Elizabeth, B.A., B.M.W., Vancouver, BC
Edwards, Jayme, B.Sc.N., Surrey, BC
Gill, Sukhpreet Kaur, B.Sc.N.
Leighton, Sean Morgan, B.Sc.N., Vancouver, BC
Leung, Daniel, B.Sc.N., Edmonton, AB
Lin, Lucy Jiamin, B.Sc., Burnaby, BC
Liu, Anna, B.Sc.
Loomer-Scott, Chloé Elisabeth, B.Sc., Victoria, BC
Martin, Catherine, B.Sc.N., Surrey, BC
McColl, Ruselle, B.H.Sc., Vancouver, BC
Mitchell, Robert Kevin, B.Sc., Victoria, BC
Mokosak, Zachary John, B.Sc., Victoria, BC
Nemeth, Arryn Andrea, B.D.Sc., North Vancouver, BC
Pang, Angela Faith, B.Sc., Victoria, BC
Paterson, Ana Karina, B.Comm., Prince George, BC
Poon, Emily, B.Sc., Vancouver, BC
Sahib, Nour, B.Sc., Vancouver, BC
Sandhu, Daljeet, B. Tech., Surrey, BC
Takeuchi, Yoko Michelle, B.S.N.(Hons), B.A.

## THE DEGREE OF MASTER OF HEALTH SCIENCE

**Associate Dean De Vera**
Faculty of Graduate and Postdoctoral Studies

**Vice Dean Wong**
Faculty of Medicine

**Dr. Anis, Director**
School of Population and Public Health

Duggan, Laura Virginia, B.Sc.(Hon), M.D., Ottawa, ON
Hurtado Martínez, Jorge Arturo, M.D., Guadalajara, Mexico
Liu, Jiayin, M.D., M.S., Henan, China
Liu, Yiwen, M.D., Taichung, Taiwan
Rajmohamed, Naheeda, Maple, ON
Roston, Alexandra, B.A., M.A., M.D.
Silva da Paz, Priscilla, M.D., Salvador, Brazil

## THE DEGREE OF MASTER OF PUBLIC HEALTH

**Associate Dean De Vera**
Faculty of Graduate and Postdoctoral Studies

**Vice Dean Wong**
Faculty of Medicine

**Dr. Anis, Director**
School of Population and Public Health

Achiugo, Chinemerem, B.Sc., Vancouver, BC
Albert, Craig, B.A., B.E., M.D., M.B.A., Saskatoon, SK
Benyo, Sarah Eleanor, B.Sc.(Hons)
Brady, Jocelyn Mavis, B.H.Sc.(Hons)
de Arruda Maluf, Giulia, São Paulo, Brazil
Gilsig, Carly, B.A., Vancouver, BC
Groat, Jessica, B.Sc.(Hon), Brule, AB
Ho, Quynh Anh, B.A., San Francisco, United States
Kunwar, Tanushree, B.Sc., Port Coquitlam, BC
Manuja, Kriti, B.Sc.
McCloskey, Grace Erika, B.Sc., Ottawa, ON
Newman, Natasha Ann
Nguyen, Van Phu, B.Sc., Can Tho, Viet Nam
Olarewaju, Gbolahan, B.Sc., M.Sc, M.D., Vancouver, BC
Reich, Noah, B.Sc., M.D,, Vancouver, BC
Roitberg, Helen, B.A.(Hons), Rocky Mountain House, AB
Sam Chee, Anjini Kristen, B.Sc., Ottawa, ON
Selvakumar, Rishika, B.Sc., Richmond, BC
Shobowale, Bisola Faith, B.Sc., Vancouver, BC
Sivaraman, Sanchita, B.D.S., India
Wight, Lisa Michelle, B.A.(Hons), Toronto, ON
Yoo, Jihye, B.Pharm., M.Sc., Vancouver, BC

## THE DEGREE OF BACHELOR OF DENTAL SCIENCE (DENTAL HYGIENE)

**Dean *pro tem* Andrea Esteves**
Faculty of Dentistry

Dyson, Sarah Carlie, Vancouver, BC
Kahlon, Lovin, Cambridge , ON
Lau, Janice Mei-Ting, Vancouver, BC
Le, Amber

## THE DEGREE OF BACHELOR OF SCIENCE IN APPLIED BIOLOGY

**Dean *pro tem* David Kitts**
Faculty of Land and Food Systems

Chan, Nicholas, Burnaby, BC
Dhillon, Pritum, Vancouver, BC
Ho, Brian, Vancouver, BC
Khodavandi, Alireza, North Vancouver, BC
Levinsky, Carly, Summerland, BC
Liu, Zipei, Beijing, China
Meltzer, Sarah, Vancouver, BC
Mendoza, Menardous, Vancouver, BC
Tamizi, Bahareh, Maple Ridge, BC
Wang, James, Richmond, BC
Yavari, Parinaz, North Vancouver, BC

## THE DEGREE OF BACHELOR OF SCIENCE IN FOOD NUTRITION AND HEALTH

**Dean *pro tem* Kitts**
Faculty of Land and Food Systems

Chattopadhyay, Rebanta, Surrey, BC
Chiu, Tzu-Cheng
Liboiron, Nicolas
So, Winnie, Vancouver, BC
Tao, Jindi, Surrey, BC
Wong, Yuen Shan
Xie, Ting En, Burnaby, BC
Zhang, Yining, Shanghai, China

## THE DEGREE OF BACHELOR OF SCIENCE IN GLOBAL RESOURCE SYSTEMS

**Dean *pro tem* Kitts**
Faculty of Land and Food Systems

Duke Vitienes, Beatriz, Santo Domingo, Dominican Republic

## THE DEGREE OF BACHELOR OF MIDWIFERY

**Vice Dean Wong**
Faculty of Medicine

Olson, Heather Kathleen, BA, Surrey, BC
Patrick, Natasha, Winnipeg, MB, Treaty One Territory

## THE DEGREE OF DOCTOR OF PHARMACY

**Dean Lalitha Raman-Wilms**
Faculty of Pharmaceutical Sciences

Blair, Chauncy Kenneth, B.Sc., B.Pharm.(Hons), Nelson, BC
Ekhator, Patricia Omawumi, B.Pharm., M.H.P.M., Chilliwack, BC
Hamidi, Seyedeh Sara, B.Sc., North Vancouver, BC
Jain, Jervin, B.Sc., Delta, BC
Javan, Kimia, North Vancouver, BC
Jayabalan, Sakunthala, B.Pharm., Montreal, QC
Johal, Harbir Michael Singh, B.Sc., Victoria, BC
Kazem, Mohtasham, B.Sc., West Vancouver, BC
Liu, Ting-Yu, Surrey, BC
Saran, Jason, Surrey, BC
Shahriarizavareh, Pegah, B.Sc., Kamloops, BC
Tavoossi, Sara, Port Moody, BC
Tonnesen, Charissa Helen, B.Sc., Tumbler Ridge, BC
Yan, Karen Wai-Yee, B.Sc., Vancouver, BC

## THE DEGREE OF BACHELOR OF PHARMACEUTICAL SCIENCES

**Dean Raman-Wilms**
Faculty of Pharmaceutical Sciences

Salehi Moghadam, Niksa, Charlottetown, PE

## THE DEGREE OF BACHELOR OF SCIENCE

**Dean *pro tem* MacLachlan**
Faculty of Science

### MAJOR IN GEOGRAPHICAL SCIENCES

MacGregor, Jex, Palo Alto, United States

## THE PROGRAM OF CEREMONY

**FRIDAY, NOVEMBER 29, 2024**
1:30 PM

### THE PROCESSIONS

**Senior Marshal**
Eilis Courtney
*Liaison, Musqueam-UBC Special Projects, Campus and Community Planning*
*Former Director, Ceremonies and Events*

**Procession of Graduating Students (Ph.D.)**

**Procession of Graduating Students**

**Graduand Marshals**
Abigail Amoakoa Okyere, M.B.A. (Br.Col.)
*Office of Vice-President, Students*

Laura Yvonne Bulk, B.S.W., M.O.T. (Br.Col.), Ph.D. (Br.Col.)
*Occupational Science and Occupational Therapy*

**Procession of Faculty**

**Faculty Marshal**
Ben Mortenson, O.T., B.Sc.O.T., M.Sc. (Br.Col.), Ph.D. (Br.Col.)
*Professor and Department Head, Occupational Science and Occupational Therapy*

**Chancellor's Procession**

**Provost**
Gage Averill, B.A., Ph.D.
*Provost and Vice-President, Academic*

**Registrar**
Teresa Tsang, B.Math., M.B.A. (Br.Col.), CFA, CPA
*Associate Registrar and Director of Finance, Student Financial Management*

**Macebearer and Marshal**
Michael Lee, M.B.A., PDOT
*Professor of Teaching, Occupational Science and Occupational Therapy*

**Alumni Representatives**
Aman Rangi, B.Kin. (Br.Col.), M.O.T. (Br.Col.)

Florence Yip, B.Sc. (Phys.Ther.) (Br.Col.)

### THE PROGRAM

**Welcome**

**Moment of Reflection**

**O Canada**

**Remarks**
Benoit-Antoine Bacon, B.A. (Hons), M.Sc., Ph.D.
*President and Vice-Chancellor*

Gage Averill, B.A., Ph.D.
*Provost and Vice-President, Academic*

Kirby Way
*Member, Graduating Class*

**Conferring of Degrees in Course**
Judy Rogers, C.M., B.R.E. (Br.Col.), M.P.A.
*Chancellor*

**Presentation of Video Tribute to the Class of 2024**

**Conferral Address**
The Chancellor

**Closing Remarks**
The President and Vice-Chancellor

**Reception Following the Ceremony at the Robert H. Lee Alumni Centre**

Graduation lists as shown in this program were prepared two weeks before Graduation and may therefore not be completely correct—the names of some graduates may be missing.

## THE DEGREE OF DOCTOR OF PHILOSOPHY

**Dean *pro tem* Michael Hunt**
Faculty of Graduate and Postdoctoral Studies

**Reader: Vice Dean Roger Wong, Faculty of Medicine**

Adjekum, Ronald Nkansah, B.Sc., M.Sc., in Audiology and Speech Sciences

Ayatallah Ghaffari, Sahand, Vancouver, BC, in Experimental Medicine

Bahreyni, Amirhossein, B.Sc., M.Sc., Mashhad, Iran, in Pathology and Laboratory Medicine

Banville, Allyson C, B.Sc.(Hons), Barrie, ON, in Interdisciplinary Oncology

Chu, Chieh Min, B.Sc., Vancouver, BC, in Cell and Developmental Biology

Denyer, Ronan, B.A., Sligo, Ireland, Republic of (EIRE), in Neuroscience

Doelman, Adam Willem, B.Sc., M.Sc., Ottawa, ON, in Neuroscience

Fraser, Bryan, B.Sc.(Hons), London, ON, in Interdisciplinary Oncology

Gopal, Aparna, B.Sc., M.Biot., in Interdisciplinary Oncology

Grin, Peter, B.M.Sc., M.Sc., in Biochemistry and Molecular Biology

He, Daniel, B.M.L.Sc., M.Sc., Vancouver, BC, in Experimental Medicine

Henriquez, Joaquin, B.Sc., Santiago, Chile, in Cell and Developmental Biology

Islamzada, Emel, B.Sc., Richmond, BC, in Pathology and Laboratory Medicine

Kenward, Calem Austin, M.Sc., Halifax, NS, in Biochemistry and Molecular Biology

Kinshella, Mai-Lei Margaret, B.A., M.A., Ladner, BC, in Women+ and Children's Health Sciences

Kobelev, Maxim, B.Sc., Vancouver, BC, in Experimental Medicine

Lauener, Madeline, B.Sc., Surrey, BC, in Pathology and Laboratory Medicine

Li, Yu, B.Sc., Coquitlam, BC, in Pathology and Laboratory Medicine

Life, Benjamin, B.Sc., Victoria, BC, in Medical Genetics

Lindsay, Adrian John, B.Sc., B.C.S., M.Sc., Vancouver, BC, in Neuroscience

Merry, Kohle, B.A.Sc., M.A.Sc., Richmond, BC, in Rehabilitation Sciences

Ogura, Saori, M.L.A., M.S., B.A., Tokyo, Japan, in Rehabilitation Sciences

Oppedisano, Anthony, B.Sc., Pickering, ON, in Medical Genetics

Petry Moecke, Debora Melissa, B.Sc.P.T., M.Sc.P.T., Vancouver, BC, in Rehabilitation Sciences

Rafizadeh, Reza, B.Sc.Pharm., Vancouver, BC, in Experimental Medicine

Rapos, Victoria Dawn, B.Sc., M.Kin., in Rehabilitation Sciences

Rubino, Cristina, B.Sc., M.Sc., Toronto, ON, in Rehabilitation Sciences

Sun, Chong, B.Sc., Vancouver, BC, in Interdisciplinary Oncology

Tegegn, Tseday Zewdu, B.Sc., Addis Ababa, Ethiopia, in Pathology and Laboratory Medicine

Vikulova, Diana, M.D., Vancouver, BC, in Experimental Medicine

Wainstein, Tasha, B.Sc.(Hons), M.Sc., Vancouver, BC, in Medical Genetics

Wang, Taixiang, B.Sc., in Interdisciplinary Oncology

Wardell, Christine, B.Sc., M.Sc., Kitchener, ON, in Experimental Medicine

## THE DEGREE OF MASTER OF SCIENCE

**Dean *pro tem* Hunt**
Faculty of Graduate and Postdoctoral Studies

Abernathy, Katreena, B.A., Kamloops, BC, in Audiology and Speech Sciences

Bajaj, Hitasha, B.Sc., Surrey, BC, in Neuroscience

Barg, Margaret, B.Sc., Nanaimo, BC, in Audiology and Speech Sciences

Bashyal, Soniya, B.Sc., in Audiology and Speech Sciences

Blunt, Jacqueline Bryanna Stevie Maye, B.Sc., Toronto, ON, in Women+ and Children's Health Sciences

Brady, Alexandria, Vancouver, BC, in Audiology and Speech Sciences

Brar, Brenna, Abbotsford, BC, in Audiology and Speech Sciences

Cai, Wenji, B.Sc., Guangzhou, China, in Neuroscience

Calderwood, Miranda Love, B.A., Victoria, BC, in Audiology and Speech Sciences

Chai, Jeremy Yao Wen, B.A., Coquitlam, BC, in Audiology and Speech Sciences

Chan, Jocelyn Joy, B.Sc., Vancouver, BC, in Experimental Medicine

Chao, Kayla, B.A., Burnaby, BC, in Audiology and Speech Sciences

Chen, Yilun, B.Sc., Vancouver, BC, in Biochemistry and Molecular Biology

Chopra, Sunaina, B.Sc., Vancouver, BC, in Rehabilitation Sciences

Chu, Ken, B.Sc., Burnaby, BC, in Cell and Developmental Biology

Cirko, Lauren, B.Sc., Coquitlam, BC, in Audiology and Speech Sciences

Dhami, Gurishar Kaur, B.Sc., Delta, BC, in Audiology and Speech Sciences

Duailibe, Felipe Tavares, Vancouver, BC, in Experimental Medicine

Eastwood, Rachel, B.Sc., Calgary, AB, in Audiology and Speech Sciences

Enilama, Omosomi, B.Sc., Calgary, AB, in Experimental Medicine

Esau, Breanne Nicole, B.A.S.Sc., Vancouver, BC, in Audiology and Speech Sciences

Failows Neyestani, Laura, B.A., M.Ed., Vancouver, BC, in Audiology and Speech Sciences

Fairbank, Emily, B.A., Victoria, BC, in Audiology and Speech Sciences

Fong, Annika, B.A., Burnaby, BC, in Audiology and Speech Sciences

Foo, Michelle, B.A., Richmond, BC, in Audiology and Speech Sciences

Freiwirth, Galia, B.A., Richmond, BC, in Audiology and Speech Sciences

Fung, Fion, B.A., Burnaby, BC, in Audiology and Speech Sciences

Gordon Romero, Danilo Tali Tzentzuntlahtoa, B.Sc., Vancouver, BC, in Pathology and Laboratory Medicine

Guo, Tony Ju Feng, B.Sc., Vancouver, BC, in Experimental Medicine

Jenane, Lina, Vancouver, BC, in Cell and Developmental Biology

Johal, Amritpal Singh, B.Sc., Surrey, BC, in Biochemistry and Molecular Biology

Jones, Robyn Caitlin, B.Sc., Vancouver, BC, in Audiology and Speech Sciences

Kalau, Olivia Maria, B.Sc., Toronto, ON, in Neuroscience

Kalimullina, Tamila, B.Sc., Vancouver, BC, in Experimental Medicine

Karnon, Benjamin, B.Econ., Adelaide, Australia, in Experimental Medicine

Kennedy, Rachel, B.A., Delta, BC, in Audiology and Speech Sciences

Ketter, Nicole, B.Sc., Kamloops, BC, in Rehabilitation Sciences

Khademi, Mahmoud, B.Sc., M.Sc., Ph.D., Burnaby, BC, in Neuroscience

Khanum, Hadiqa, Vancouver, BC, in Audiology and Speech Sciences

Kim, Ji-Hyun, Vancouver, BC, in Experimental Medicine

Kong, Da Young, B.Sc., Kingston, ON, in Neuroscience

Kuoch, Lang, B.A., Surrey, BC, in Audiology and Speech Sciences

Lai, Angelica, B.A., Vancouver, BC, in Audiology and Speech Sciences

Lam, Jennifer, B.Sc., Burnaby, BC, in Audiology and Speech Sciences

Law, Victoria Juk Lam, B.A., Vancouver, BC, in Audiology and Speech Sciences

Le Rudulier, Maelle Ernestine, B.A., Vancouver, BC, in Audiology and Speech Sciences

Lee, Katherine Ka Wing, B.A., Surrey, BC, in Audiology and Speech Sciences

Lien, Ryu, B.Sc., Toronto, ON, in Rehabilitation Sciences

Lim, Brittany Tara, B.Sc., Burnaby, BC, in Experimental Medicine

Mashat, Abdullah Abdulfattah, M.B.B.S., in Experimental Medicine

McLeod, Julianne, B.H.Sc., in Rehabilitation Sciences

Miller, Colin James, B.Sc., St. Paul, AB, in Cell and Developmental Biology

Mueller, Nicole, B.A., Prince George, BC, in Audiology and Speech Sciences

Murphy, Hannah, B.G.S., B.Sc., Huntsville, ON, in Audiology and Speech Sciences

Nelson, Cora, Halfmoon Bay, BC, in Audiology and Speech Sciences

Ng, Jeffrey, B.Sc., Richmond, BC, in Audiology and Speech Sciences

O'Brien, Elleson, B.Sc., Vancouver, BC, in Audiology and Speech Sciences

Rajendran, Anjana, B.Sc., Aurora, ON, in Neuroscience

Rivera, Katherine, B.A., North Vancouver, BC, in Audiology and Speech Sciences

Robertson, Brianne, B.Sc., Lumby, BC, in Audiology and Speech Sciences

Ruiz, Larissa, Vancouver, BC, in Audiology and Speech Sciences

Russo, Sophia Carolina, B.Sc., Kelowna, BC, in Neuroscience

Sankaran, Saambavi Charu, B.Sc., Calgary, AB, in Interdisciplinary Oncology

Santos, Tiffany, B.Sc., White Rock, BC, in Audiology and Speech Sciences

Scott-Fiddler, Piper Atwood Muir, B.A., New Westminster, BC, in Women+ and Children's Health Sciences

Shah, Aditi, Vancouver, BC, in Experimental Medicine

Shayegi-Nik, Sara, B.Sc., Vancouver, BC, in Experimental Medicine

Skitsko, Dominic, B.Sc, Edmonton, AB, in Experimental Medicine

Smith, Gillian Victoria Hawkins, B.Sc., Toronto, ON, in Rehabilitation Sciences

Solar Vasconcelos, Joao Paulo, M.D., in Experimental Medicine

Sowards, Hayley, B.Sc., in Medical Genetics

Sundby, Samantha, B.A., in Audiology and Speech Sciences

Szlachetka, Teresa Aniela, B.Sc., M.D., Vancouver, BC, in Experimental Medicine

Tabuena, Ysabella, B.A., Surrey, BC, in Audiology and Speech Sciences

Tam, Wen-Xi, B.Sc., Surrey, BC, in Experimental Medicine

Trejo Vazquez, Jessica Angelina, B.Sc., Vancouver, BC, in Interdisciplinary Oncology

Tsamis, Nickolas, B.A., North Vancouver, BC, in Audiology and Speech Sciences

Tuin, Ho Shun, B.Sc., Hong Kong, in Rehabilitation Sciences

van Baarsen, Kathryn, Chilliwack, BC, in Audiology and Speech Sciences

Vickers, Alison, B.A., North Vancouver, BC, in Audiology and Speech Sciences

Victory, Jenna, B.Sc.(Hons), Vancouver, BC, in Women+ and Children's Health Sciences

Weir, Madison Jayne, B.Sc., Barrie, ON, in Women+ and Children's Health Sciences

Witt, Skyla, B.Sc., Vancouver, BC, in Medical Genetics

Woima, Rachel, B.Sc., Calgary, AB, in Women+ and Children's Health Sciences

Wu, Amanda, B.Mus., Burnaby, BC, in Audiology and Speech Sciences

Wu, Bingyi, B.A.&Sc., Saskatoon, SK, in Audiology and Speech Sciences

Wu, Kelvin, B.Sc., Calgary, AB, in Experimental Medicine

Yadegari, Moones, Ph.D., in Pathology and Laboratory Medicine

Yu, Lisa, B.Sc., Burnaby, BC, in Audiology and Speech Sciences

Yuen, Hoi Man Ian, B.A., Burnaby, BC, in Audiology and Speech Sciences

## THE DEGREE OF MASTER OF OCCUPATIONAL THERAPY

**Dean *pro tem* Hunt**
Faculty of Graduate and Postdoctoral Studies

**Dean Dermot Kelleher**
Faculty of Medicine

Au, Jeremy, B.Kin., Coquitlam, BC

Aubrecht, Nicole, B.H.K., Vancouver, BC

Aujla, Navkiran, B.A., Richmond, BC

Bisla, Amrit, B.A., Vancouver, BC

Brown, Victoria, Nanaimo, BC

Carswell, Georgia, B.Kin., Delta, BC

Chan, Maggie, B.Eng., Burnaby, BC

Chau, Candace, B.Kin., Burnaby, BC

Cho, Hae Won

Doerksen, Miranda, Prince George, BC

Donohue, Julia, B.Sc., North Vancouver, BC

Ebel, Delainey, B.Kin., Vancouver, BC

Fei, Yi Yang, B.H.Sc.(Hons), Surrey, BC

Ferrara, Bridgette, B.A., Port Moody, BC

Foot, Sarah, Hixon, BC

Gandha, Alisha, B.Sc., Abbotsford, BC

Gill, Arman, B.Sc., Abbotsford, BC

Grant, Sofia, B.Sc., Vancouver, BC

Greenspoon, Jordyne, Vancouver, BC

Harvey, Nathan, B.A.Sc., Vancouver, BC

Ho, Jasia, B.Sc., Vancouver, BC

Jacob, Serena, B.Kin., Coquitlam, BC

Jen, Ruth, B.A., Vancouver, BC

Jones, Ilona Christine, B.C.R., Foothills, AB

Kronbauer, Emilee, Vernon, BC

Kuo, Amanda, B.Kin., Richmond, BC

## LIST OF GRADUATING STUDENTS

FRIDAY, NOVEMBER 29, 2024

1:30 PM

Kwan, Julia, B.Sc., Vancouver, BC
Lang, Taylor, B.Sc., Langford, BC
LeClair, Nicole, B.Kin., Vanouver, BC
Lee, Cecilia, B.Kin., North Vancouver, BC
Lee, Rae, B.A., Vancouver, BC
Lefeaux, Virginia, B.Sc., Victoria, BC
Leong, Jodie, B.Kin., Vancouver, BC
Liang, Henry, B.Kin., Prince George, BC
Liao, Tsai-Yue, B.Sc., Calgary, AB
Lidder, Ivneet, B.Kin., Abbotsford, BC
Lin, Marisa, B.Kin., Coquitlam, BC
Lum, Jun Liang, B.Kin., Vancouver, BC
Manek, Garima, B.A., Vancouver, BC
Marriott, Nicola, B.Sc., Whistler, BC
McCart, Kyla, B.H.Sc.
Medeiros, Shayla, B.Kin., Castlegar, BC
Morgan, Nicole, B.A., Vancouver, BC
Moy, Janis, B.Sc., Richmond, BC
Ng, Justin, B.Kin., Richmond, BC
Pagdin, Katelyn, B.Sc., Kelowna, BC
Paget, Marcia, B.Sc.
Pahl, Hanna, B.Kin., Maple Ridge, BC
Peachey, Claire, B.H.K., Kelowna, BC
Pedersen-Arseneau, Pascale, B.Kin., Vancouver, BC
Pereira, Nicole, B.Sc., New Westminster, BC
Pratt, Megan, B.A., Langley, BC
Schols-Flett, Kaylie, B.A., Sooke, BC
Seabrook, Lauren, B.C.R., Yellowknife, NT
Servatius, Afton, B.H.K., Chilliwack, BC
Shim, Jennifer, B.A., Vancouver, BC
Taylor, Kate, Eden Mills, ON
Tomlinson, Sarah, B.B.A., Kamloops, BC
Toth, Alanna, B.Kin., Vancouver, BC
Toy, Katherine, H.B.H.Sc., Surrey, BC
Vezza, Olivia, Victoria, BC
Walker, Lianna, Kelowna, BC
Wardrop, Carli, B.H.K., Houston, BC
Wasik, Sarah, B.Kin., Vancouver, BC
Wat, Bethany, B.A., Vancouver, BC
Way, Kirby John Jordan, B.Sc., Vancouver, BC
Weseen, Sarah, B.Mgt., North Vancouver, BC
Wilson, Anna, B.A., Port Coquitlam, BC
Wingerter, Katie, B.H.Sc., Prince George, BC
Wong, Jaime, B.Kin., Port Coquitlam, BC
Wright, Amanda, B.Kin., Coquitlam, BC

## THE DEGREE OF MASTER OF PHYSICAL THERAPY

**Dean *pro tem* Hunt**
Faculty of Graduate and Postdoctoral Studies

**Dean Kelleher**
Faculty of Medicine

Atkins, Brittany Leigh, B.Sc.(Hon), Victoria, BC
Atwal, Jaspreet, B.Sc.
Auluck, Sonali, B.Kin., Vancouver, BC
Ballance, Braedon Connor, B.Sc.(Hons), Langley, BC
Barwise, Taylor, B.Kin., Surrey, BC
Bhullar, Simran, B.Sc., Delta, BC
Biddlecombe, Jesse Renee, B.Sc., M.Sc., Kamloops, BC
Bilmer, Hannah Louise, B.Kin., Langley, BC
Blewett, Delaney Baie, B.Kin., Langley, BC
Bordin, Spencer Paul, B.Sc., Sault Ste. Marie, ON
Bristowe, Carly, B.R.M.I., Vancouver, BC
Bromm, Logan Paul, B.Sc., Tisdale, SK
Bryce, Kyle Alexander, B.A., Vancouver, BC
Bullock, Alexis, B.Sc., M.Sc.
Cahill-McMahon, Nicole, B.Kin., West Vancouver, BC
Caillier, Gabrielle Viray, B.H.Sc., Prince George, BC
Camps, Mark William, B.Sc., Saltspring Island, BC
Chahal, Simran, Surrey, BC
Chan, Ryan Gilbert, B.Kin., Vancouver, BC
Chang, Jouen, B.H.K., Vancouver, BC
Chao, Joshua Daniel, B.Kin., North Vancouver, BC
Chatterton, Samantha Anna Loretta, B.A., Mission, BC
Cheung, Christianna Wai-Ying, B.Kin., Richmond, BC
Cho, Subyn Lee, B.Kin., Burnaby, BC
Compagna, Claire Elizabeth, B.H.K., Vancouver, BC
Copeland, Nathan Riley, B.A., Langley, BC
D'Archangelo, Elena Nicolette, B.H.K., Chilliwack, BC
De Anna, Courtney Megan, B.P.E.C.
Del Grosso, Jason Christopher, B.Kin., New Westminster, BC
Dimou, Justine Alexis, B.Sc., Richmond, BC
Dorn, Austin, B.Sc., Edmonton, AB
Dosanjh, Gursimrat, B.Kin., Surrey, BC
Elden, Camille, B.H.K., Kelowna, BC
Erome, Jefferson Oghenekomeno, B.Kin., Calgary, AB
Ferguson, Alison Marie, B.H.K., Rossland, BC
Finch, Kendra, B.G.S., North Vancouver, BC
Fogarty, Tanya Rae, B.S.F.L., Sooke, BC
Freeze, Dawson, B.I.S., Kamloops, BC
Fritz, Bailey Austin, B.Sc., Shawnigan Lake, BC
Galitzine, Stephanie Alexandra, B.S.F.L., Vancouver, BC
Gandossi, Braelyn Isabella, B.Kin., North Vancouver, BC
Gao, Yu Xin, B.Kin., Edmonton, AB
Garrett, Rachel, B.H.K., Surrey, BC
Gatchalian, Brandon Michael, B.Kin., Vancouver, BC
Gill, Baneesha Kaur, B.Sc., Nanaimo, BC
Grant, Jared Rain Thomas Kons, B.H.Sc., Victoria, BC
Guy, Lauryn Michelle, B.H.K., Kelowna, BC
Hamilton, Rhiannon Enid, B.H.K., Kitimat, BC
Heese, Morgan Elizabeth, B.Kin., Nanaimo, BC
Jaura, Monik K., B.Kin., Surrey, BC
Jo, Nicholas, B.Kin., Vancouver, BC
Kainth, Kanchan, B.Kin., Surrey, BC
Karamooz Davarani, Karim, B.H.K., Calgary, AB
Kartusch, Adam Mel Peter, B.Kin., North Vancouver, BC
Keating, Sara Ann, B.Sc.(Hns), North Saanich, BC
Kern, Dayna Joanne, B.S.M., M.Acct., Vancouver, BC
Kolb, Haven, B.Kin., Vancouver, BC
Kondo, Ryan Joji, B.Kin., Vancouver, BC
Kong, Jeffrey Jia Jie, B.Kin., Burnaby, BC
Kralj, Olivera Lea, B.Sc., M.Sc., Toronto, ON
Lanouette, Shane, B.Kin., Vancouver, BC
Lawson, Edward, Campbell River, BC, Heiltsuk
Lee, Alexia Lok Lam, B.Kin., Vancouver, BC
Lee, Sean Michael, B.Kin., Vancouver, BC
Lentz, Jaelyn, B.Kin., Victoria, BC
Leung, Sharon Wing-Yin, B.Kin., Vancouver, BC
Li, Tom, B.Sc.Kin., Richmond, BC
Lim, Jennifer, B.Kin., Edmonton, AB
Louie, Jennifer, B.Sc., Vancouver, BC
Lund, Kailey Lillian Marie, B.H.K., 70 Mile House, BC
Mah, Victoria Yong li, B.Kin., Richmond, BC
Mallow, Nicole Karen, B.Kin., M.Kin., Caledon , ON
Matsubara, Michele Tomoka, B.Kin., Kelowna, BC
McGregor, Rachel, B.Kin., Vancouver, BC
Michniak, Evelina, B.Sc., Victoria, BC
Middlemass, Lauren Taylor, B.Kin., North Vancouver, BC
Mohamoud, Hamsa Ahmed, B.Kin., Vancouver, BC
Moorwood, Amy, B.S.F.L., Shawnigan Lake, BC
Mousseau, Alyssa Larie, B.Sc.Kin., Nanaimo, BC
Nelson, Ian Kenneth, B.Kin., New Westminster, BC
Noguchi, Haruka, B.A., West Vancouver, BC
Olmstead, Aaron Ross, B.Sc.Kin., Kingston, ON
Oostlander-Enns, Gina Liselle, B.H.K., Castlegar, BC
Payne, Paige Riana, B.H.Sc., M.P.T., Kitimat, BC
Pham, Anh The, B.Kin., Vancouver, BC
Pham, Margaret Nhu, B.Kin., Mississauga, ON
Phillips-Hing, Grant Christopher, B.Kin., M.Kin., Langley, BC
Pulimalayil, Alisha, B.Sc., Calgary, AB
Purdy, Cameron John, B.Kin., Mission, BC
Quigley, Gabrielle Renée, B.Kin., Vancouver, BC
Ransom, Julia, B.Sc.
Reid, Erin Nicole, B.Kin.
Rines, Corinne, B.H.K., West Kelowna, BC
Samra, Manvir Singh, B.Sc., Abbotsford, BC
Sangha, Ekjot, B.Sc., Surrey, BC
Santema, Nicholas Allen, B.Sc., Delta, BC
Schmunk, Ryan Thomas, B.Kin., Abbotsford, BC
Forbes, Paige, B.Sc., Gold River, BC
Spanier, Makena Jane, Victoria, BC
Steiner, Saskia, B.Sc., Burnaby, BC
Stulen, Elizabeth Susan, B.Sc.
Sullivan, Robert John, B.H.K., Kelowna, BC
Sullivan, Sarah, M.Sc., West Vancouver, BC
Thandi, Daveena Kaur, B.Kin., Abbotsford, BC
Tindle, Nicola Rose, B.Sc., North Vancouver, BC
Tomasky, Gemma Lauren, B.Kin., Vancouver, BC
Toor, Jashan Preet Singh, B.Sc., Delta, BC
Van Waes, Erik Theodore, B.Sc., Nanaimo, BC
Wakely, Brittany, B.Sc., Nanaimo, BC
Waterhouse, Evan Ronald, B.Sc., Banff, AB
Wendt, Jordan Charles, B.Sc., Victoria, BC
Wingenbach, Kolbi Jean, B.H.K.
Wong, Carina Wen Wah, B.Kin., Vancouver, BC
Woo, Madeline Isabel, B.Sc., Saskatoon, SK
Worsley, Laura Jane, B.Sc., Vancouver, BC
Yelle, Briana Rose, B.Kin., Surrey, BC
Zawadiuk, Olivia Mabel, B.Kin., Coquitlam, BC
Zeeman, Zachary Pieter, B.Sc., Surrey, BC
Zmetana, Chelsea Renée, B.Kin., Calgary, AB

## ACKNOWLEDGEMENTS

Chancellor Judy Rogers, C.M. and President and Vice-Chancellor Benoit-Antoine Bacon would like to thank the numerous faculty, staff, student and alumni volunteers who contributed to the success of the Congregation ceremonies. They also wish to acknowledge the following UBC departments and service providers who, through an integrated team approach, contributed to the success of the Congregation ceremonies.

*alumni UBC*
Chan Centre for the Performing Arts
Elevation Tent Rentals
The Flower Factory
Focus Audio Visual Services
Gaspard
GradImages
Great Dane Coffee
Greenscape Design & Décor
Harcourts
Hemlock Printers
iContext Internet Services
Proshow Audiovisual
Robert H. Lee Alumni Centre
StageClip
UBC Alma Mater Society
UBC Bookstore
UBC Brand and Marketing
UBC Facilities
UBC Campus and Community Planning
UBC Campus Security
UBC Centre for Accessibility
UBC Government Relations
UBC Graduate Student Society
UBC Internal Communications
UBC IT/Audio Visual Services Events & Media
UBC IT/UBC Studios
UBC Media Relations
UBC Parking
UBC Safety & Risk Services
UBC School of Music
UBC Student Communication Services
UBC Student Financial Management
UBC Student Recruitment & Undergraduate Admissions

**Professional Readers**
Kendall Cross, B.F.A. (Br.Col.)
Janet Gigliotti, B.A. (Br.Col.), M.A.

**Ceremonies and Events**

**Director**
Liz King Osadczuk,
B.A. (Br.Col.), M.B.A.

**Associate Directors**
Helen Gabor, C.M.P.
Denise Luong, B.A.

**Academic Events and Protocol Coordinator**
Kristina Shen, B.Com.

**Volunteer Manager**
James Narvey, B.A. (Br.Col.)

**Ceremonies and Events Staff**
Courtnae Cameron
Karen Clare, B.A. (Br.Col.), M.A.
Ruvee Fernando, M.Sc., M.B.A.
Pabodi Hettiwatta, B.Sc., M.B.A.
Mariella Koc-Spadaro, B.A.Sc.

**Enrolment Services**

**Associate Director, Student Records Management & Special Projects**
Raymond Kaan

**Team Lead, Student Records Management**
Hamida Mohamed

**Graduation Coordinator**
Brenda Rooke

**Enrolment Services Coordinator**
Ashe Zhang

**Enrolment Services Volunteers**
Allison Beardsworth
Oliver Chen
Cassie Dominic
Ashley Elchuk
Jess Iverson
Andrew Liu
Susan Liu
Krysta Mazure
Jasdeep Sidhu
Joe Stevens
Coby Thurmeier
Sandra Wan
Nikki White
Cheryl Ye

## STEPS FORWARD

STEPS Forward supports young adults with intellectual disabilities in auditing courses and participating in campus activities at colleges and universities in British Columbia. Over a four- to five-year period, these young adults are supported in the educational, athletic, social and other life-defining challenges of student life.

*www.STEPs-Forward.org*

## O CANADA

O Canada
Our home and native land!
True patriot love in all of us command.
With glowing hearts we see thee rise,
The True North strong and free!
From far and wide,
O Canada, we stand on guard for thee.
God keep our land glorious and free!
O Canada, we stand on guard for thee.
O Canada, we stand on guard for thee.

# Welcome, Class of 2024, to your new and honoured place among more than 400,000 UBC alumni in 160 countries. That's a powerful network to help build your life and make a real difference.

Many students don't realize that when you graduate from UBC, you automatically become a member of *alumni UBC* and your relationship with the University enters a whole new phase.

You might be surprised at just who your fellow alumni are, and their levels of accomplishment, influence and contribution to society. No matter where you go, you will find yourself in the company of amazing people who are making a real difference in the world—educators, artists, doctors, nurses, business and community leaders—UBC grads who will be your role models, mentors, colleagues and friends. *alumni UBC* will help you connect through our email updates, website and social networks.

You can participate in our mentoring, cultural, education and career-building programs, here in Vancouver and around the world through alumni networks as far away as London, Hong Kong and Seoul, or as close as Victoria, Calgary and Toronto.

On the Point Grey campus, the Robert H. Lee Alumni Centre is your alumni home for life, where you can make alumni connections, attend events or book your own meetings or celebrations.

Remember our motto: *Tuum Est* ("It is yours"). UBC is still yours.

It will always be yours. So reach out. Stay in touch. Ask for help when you need it. Lend a hand when you can.

To learn more, visit alumni.ubc.ca.

Best wishes for the future,

— NATALIE COOK ZYWICKI
*Associate Vice-President, Alumni Executive Director,* alumni UBC

alumni UBC

Stay connected through the *alumni UBC* app, with many features including library privileges, webinars and podcasts, and special offers for UBC alumni through our corporate partners.

TUUM EST

TUUM EST

T

TUUM EST

TUUM EST

TUUM EST

TUUM EST

TUUM EST

TUUM EST

THE UNIVERSITY OF BRITISH COLUMBIA

www.graduation.ubc.ca
#UBCgrad

View and download the digital graduation program here:
graduation.ubc.ca/programs

TUUM EST